

---

**TECHNICAL MANUAL**

**UNIT, DIRECT SUPPORT AND GENERAL SUPPORT MAINTENANCE  
REPAIR PARTS AND SPECIAL TOOLS LIST**

**FUEL PUMPING ASSEMBLY, DIESEL ENGINE DRIVEN  
WHEEL MOUNTED, 350 GALLONS PER MINUTE (GPM)**

**275 FOOT HEAD, MODELS:**

**350 PAF (NSN 4320-01-092-3551)**

**LPP-TM (NSN 4320-01-215-7671)**

**W-8646 (NSN 4320-01-246-4398)**

**LC 350 GPM (NSN 4320-01-259-5965)**

**AND**

**FUEL PUMPING ASSEMBLY, DIESEL ENGINE DRIVEN  
WHEEL MOUNTED, 275 FOOT HEAD,**

**WITH REGULATOR MODEL:**

**ADC1500 (NSN 4320-01-141-5154)**

**350 PAFN (NSN 4320-01-437-3161)**

**DISTRIBUTION STATEMENT A. Approved for public release; distribution is unlimited.**

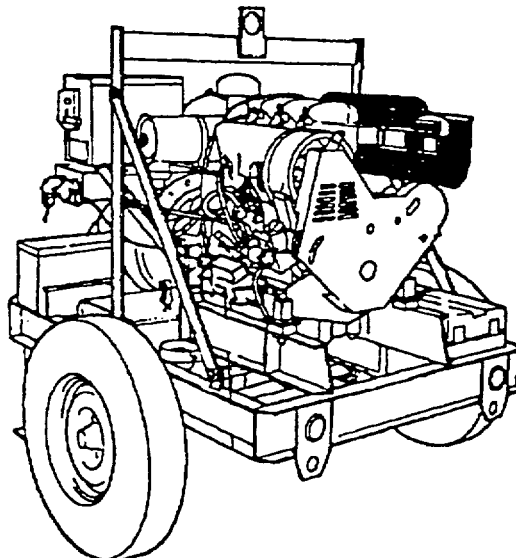

CHANGE  
NO. 1

HEADQUARTERS  
DEPARTMENT OF THE ARMY  
WASHINGTON D.C., 15 MARCH 1999

**Unit, Direct Support and General Support Maintenance  
Repair Parts and Special Tools List  
for  
FUEL PUMPING ASSEMBLY, DIESEL ENGINE DRIVEN,  
WHEEL MOUNTED, 350 GALLONS PER MINUTE (GPM),  
275 FOOT HEAD, MODELS:  
350 PAF (NSN 4320-01-092-3551)  
LPP-TM (NSN 4320-01-215-7671)  
W-8646 (NSN 4320-01-246-4398)  
LC 350 GPM (NSN 4320-01-259-5965)  
AND  
FUEL PUMPING ASSEMBLY, DIESEL ENGINE DRIVEN  
WHEEL MOUNTED, 275 FOOT HEAD,  
WITH REGULATOR MODEL:  
ADC1500 (NSN 4320-01-141-5154)  
350 PAFN (NSN 4320-01-437-3161)**

DISTRIBUTION STATEMENT A: Approved for public release; distribution is unlimited.  
TM 10-4320-343-24P, 15 October 1993, is changed as follows:

1. Remove and insert pages as indicated below. New or changed text material is indicated by a vertical bar in the margin. An illustration change is indicated by a hand pointing to the changed area.
2. The title has changed to add another model.

**Remove Pages**

i and ii  
1 through 6  
Figure 2  
2-1  
Figure 3  
  
3-1  
Figure 4  
4-1  
Figure 5  
5-1

**Insert Pages**

i through iii  
1 through 6  
Figure 2  
2-1  
Figure 3 (Sheet 1 of 2)  
Figure 3(Sheet 2 of 2)  
3-1 and 3-2  
Figure 4  
4-1  
Figure 5  
5-1 and 5-2

**Remove Pages**

Figure 6  
6-1  
Figure 7  
7-1  
Figure 8  
8-1  
Figure 9  
10-1  
Figure 11  
11-1  
Figure 12  
12-1  
Figure 13  
13-1  
Figure 14  
14-1  
Figure 15 (Sheet 1 of 2)  
Figure 15 (Sheet 2 of 2)  
15-1  
Figure 16  
16-1  
Figure 17  
17-1  
Figure 18  
18-1  
Figure 19  
19-1  
Figure 20  
20-1  
Figure 21  
21-1  
22-1  
Figure 23  
23-1  
Figure 24  
24-1  
Figure 25  
25-1

**Insert Pages**

Figure 6  
6-1  
Figure 7  
7-1 and 7-2  
Figure 8  
8-1  
Figure 9  
10-1  
Figure 11  
11-1  
Figure 12  
12-1  
Figure 13  
13-1 and 13-2  
Figure 14  
14-1 and 14-2  
Figure 15 (Sheet 1 of 2)  
Figure 15 (Sheet 2 of 2)  
15-1 through 15-3  
Figure 16  
16-1 through 16-3  
Figure 17  
17-1  
Figure 18  
18-1  
Figure 19  
19-1 and 19-2  
Figure 20  
20-1 and 20-2  
Figure 21  
21-1  
22-1 through 22-3  
Figure 23  
23-1 and 23-2  
Figure 24  
24-1  
Figure 25  
25-1

**Remove Pages**

Figure 26 (Sheet 1 of 2)  
 Figure 26 (Sheet 2 of 2)  
     26-1  
     Figure 27  
         27-1  
 Figure 28 (Sheet 1 of 2)  
 Figure 28 (Sheet 2 of 2)  
     28-1 and 28-2  
 Figure 29 (Sheet 1 of 2)  
 Figure 29 (Sheet 2 of 2)  
     29-1  
     Figure 30  
         30-1  
     Figure 31  
         31-1  
     Figure 32  
         32-1  
     Figure 33  
         33-1  
     Figure 34  
         34-1  
     Figure 35  
         35-1  
     Figure 36  
         36-1  
     Figure 37  
         37-1  
         38-1  
     Figure 39  
         39-1  
         40-1  
         41-1  
 Figure 42 (Sheet 1 of 2)  
 Figure 42 (Sheet 2 of 2)  
     42-1  
     BULK-1  
     I-1 through I-42  
     Cover

**Insert Pages**

Figure 26 (Sheet 1 of 2)  
 Figure 26 (Sheet 2 of 2)  
     26-1 and 26-2  
     Figure 27  
         27-1 through 27-4  
 Figure 28 (Sheet 1 of 2)  
 Figure 28 (Sheet 2 of 2)  
     28-1 through 28-3  
 Figure 29 (Sheet 1 of 2)  
 Figure 29 (Sheet 2 of 2)  
     29-1 through 29-4  
     Figure 30  
         30-1 and 30-3  
     Figure 31  
         31-1 and 31-2  
     Figure 32  
         32-1 through 32-3  
     Figure 33  
         33-1  
     Figure 34  
         34-1 and 34-2  
     Figure 35  
         35-1 and 35-2  
     Figure 36  
         36-1  
     Figure 37  
         37-1  
         38-1 and 38-2  
 Figure 39 (Sheet 1 of 2)  
 Figure 39 (Sheet 2 of 2)  
     39-1 and 39-2  
     40-1 and 40-2  
     41-1  
 Figure 42 (Sheet 1 of 2)  
 Figure 42 (Sheet 2 of 2)  
     42-1 through 42-3  
     BULK-1  
     I-1 through I-72  
     Cover

**By Order of the Secretary of the Army:**

**DENNIS J. REIMER**  
*General, United States Army*  
*Chief of Staff*

Official:



**JOEL B. HUDSON**  
*Administrative Assistant to the*  
*Secretary of the Army*  
05632

DISTRIBUTION: To be distributed in accordance with the initial distribution number (IDN) 256182, requirements for TM 10-4320-343-24P.

TECHNICAL MANUAL

NO. 10-4320-343-24P

HEADQUARTERS  
DEPARTMENT OF THE ARMY  
WASHINGTON D. C., 15 OCTOBER 1990

**TECHNICAL MANUAL**

**Unit, Direct Support and General Support Maintenance  
Repair Parts and Special Tools List**

**for**

**FUEL PUMPING ASSEMBLY, DIESEL ENGINE DRIVEN,  
WHEEL MOUNTED, 350 GALLONS PER MINUTE (GPM),**

**275 FOOT HEAD, MODELS:**

**350 PAF (NSN 4320-01-092-3551)**

**350 PAFN (NSN 4320-01-437-3161)**

**LPP-TM (NSN 4320-01-215-7671)**

**W-8646 (NSN 4320-01-246-4398)**

**LC 350 GPM (NSN 4320-01-259-5965)**

**AND**

**FUEL PUMPING ASSEMBLY, DIESEL ENGINE DRIVEN  
WHEEL MOUNTED, 275 FOOT HEAD,**

**WITH REGULATOR MODEL:**

**ADC1500 (NSN 4320-01-141-5154)**

**REPORTING ERRORS AND RECOMMENDING IMPROVEMENTS**

You can help improve this manual. If you find any mistakes, or if you know of a way to improve the procedures, please let us know. Mail your letter, DA Form 2028 (Recommended Changes to Publications and Blank Forms), or DA Form 2028-2 located in the back of this manual direct to: Commander, U.S. Army Tank-Automotive and Armaments Command, ATTN: AMSTA-AC-NML, Rock Island, IL 61299-7630. We will send you a replay.

**DISTRIBUTION STATEMENT A. Approved for public release; distribution is unlimited.**

TABLE OF CONTENTS

Section/Para	Page	Illus/Figure
Section I INTRODUCTION .....	1	
Section II REPAIR PARTS LIST .....	2-1	
Group 01 Exhaust System		
Exhaust Output .....	1-1	1
Group 02 Engine Assembly		
Engine and Muffler .....	2-1	2
Intake Manifold with Starting Aid .....	3-1	3
Air Cleaner .....	4-1	4
Accessory V-Belts with Fan Guard .....	5-1	5
V-Belt Contact Switch .....	6-1	6
Alternator Assembly .....	7-1	7
Starter Assembly .....	8-1	8
Solenoid and Throttle Lever .....	9-1	9
Fuel Lines, Fittings and Filter .....	10-1	10
Injector .....	11-1	11
Fuel Feed Pump .....	12-1	12
Injection Pump and Governor .....	13-1	13
Engine Lubrication System Parts .....	14-1	14
Cooling Coil, Blower, and Engine Cowlings .....	15-1	15
Cylinder Head and Valves .....	16-1	16
Rocker Arm Assembly .....	17-1	17
Engine Mounting Hardware .....	18-1	18
Front Cover .....	19-1	19
Oil Pan and Oil Pump .....	20-1	20
Camshaft and Bearing .....	21-1	21
Block and Bearings .....	22-1	22
Crankshaft and Related Parts .....	23-1	23
Piston Assembly .....	24-1	24
Group 03 Throttle Control Assembly		
Throttle Assembly .....	25-1	25
Group 04 Electrical System		
Batteries and Cables .....	26-1	26
Main Wiring Harness .....	27-1	27
Control Panel .....	28-1	28
Control Panel Wiring Harness .....	29-1	29
Pressure Regulator Cable Assembly .....	30-1	30
Pressure Controller .....	31-1	31
Control Box and Actuator .....	32-1	32
Relay, Frame Mounted .....	33-1	33
Group 05 Pump Manifolds and Valves		
Manifold and Gage Hoses .....	34-1	34
Fittings and Manifolds .....	35-1	35
Gate Valve .....	36-1	36
Group 06 Pump Assembly		
Pump Assembly .....	37-1	37
Pump Seal Plate and Intermediate Housing .....	38-1	39
Group 07 Water Separator		
Water Separator .....	39-1	39
Group 08 Fuel Tank		
Fuel Tank and Related Parts .....	40-1	40

TABLE OF CONTENTS

Section/Para	Page	Illus/Figure
Group 09 Wheel Mounted Frame Assembly		
Axle Assembly .....	41-1	41
Frame .....	42-1	42
Group 10 Bulk Materials List		
Bulk.....	BULK-1	
Section III SPECIAL TOOLS LIST .....	43-1	
Section IV CROSS REFERNCE INDEXES		
National Stock Number Index .....	I-1	
Part Number Index .....	I-8	
Figure and Item Number Index .....	I-40	



**UNIT, DIRECT SUPPORT AND GENERAL SUPPORT  
MAINTENANCE REPAIR PARTS AND SPECIAL TOOLS LIST**

**Section I. INTRODUCTION**

**1. SCOPE.** This RPSTL lists and authorizes spares and repair parts; special tools; special test, measurement, and diagnostic equipment (TMDE); and other special support equipment required for performance of unit, direct support and general support maintenance of the 350 Gallons Per Minute (GPM) Fuel Pump Assemblies, Model 350 PAF (NSN 4320-01-092-3551), Model 350 PAFN (NSN 4320-01-437-3161), Model LPP-TM (NSN 4320-01-215-7671), Model W-8646 (NSN 4320-01-246-4398), Model LC 350 GPM (NSN 4320-01-259-5965) and Model ADC1500 (NSN 4320-01-141-5154). It authorizes the requisitioning, issue and disposition of spares, repair parts and special tools as indicated by the source, maintenance and recoverability (SMR) codes.

**2. GENERAL.** In addition to this section, Introduction, this Repair Parts and Special Tools List is divided into the following sections:

a. **SECTION II. REPAIR PARTS LIST.** A list of spares and repair parts authorized by this RPSTL for use in the performance of maintenance. This list also includes parts which must be removed for replacement of the authorized parts. Parts lists are composed of functional groups in ascending alphanumeric sequence, with the parts in each group listed in ascending figure and item number sequence. Bulk materials are listed in item name sequence. Items listed are shown on the associated Illustration(s)/(figure(s)).

b. **SECTION III. SPECIAL TOOLS LIST.** A list of special tools, special TMDE, and other special support equipment authorized by this RPSTL (as indicated by Basic of Issue (BOI) information in DESCRIPTION AND USABLE ON CODE column) for the performance of maintenance.

c. **SECTION IV. CROSS-REFERENCES INDEXES.** A list, in National Item Identification Number (NIIN) sequence, of all National stock numbered items appearing in the listing, followed by a list in alphanumeric sequence of all part numbers appearing in the listings. National stock numbers and part numbers are cross-referenced to each illustration figure and item number appearance. The figure and item number index lists figure and item number in alphanumeric sequence and cross-references NSN, CAGEC and part number.

**3. EXPLANATION OF COLUMNS (SECTIONS II AND III).**

a. **ITEM NO.** (Column (1)). Indicates the number used to identify items called out in the illustration.

b. **SMR CODE** (Column (2)). The Source, Maintenance, and Recoverability (SMR) code is a 5-position code containing supply/requisitioning information, maintenance category authorization criteria, and disposition instruction, as shown in the following breakout:

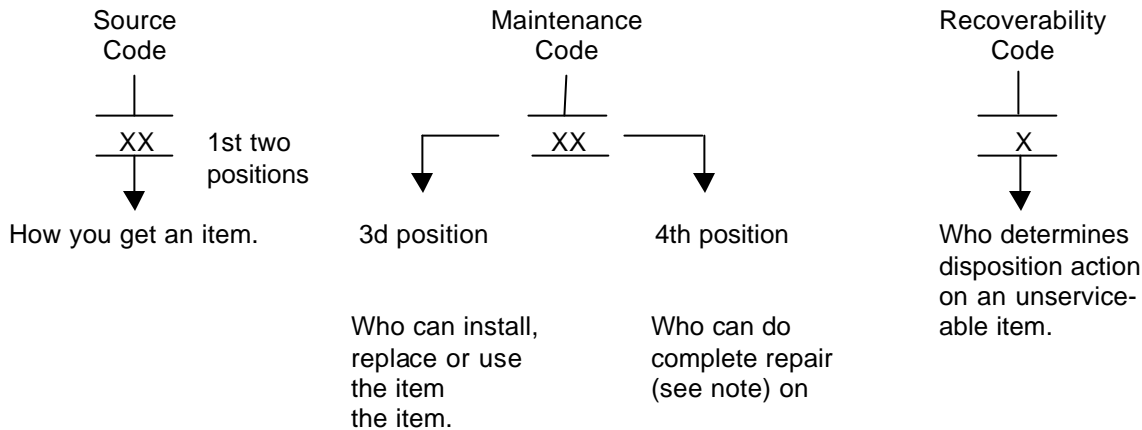

\*Complete Repair: Maintenance capacity, capability, and authority to perform all corrective maintenance tasks of the "Repair" function in a use/user environment in order to restore serviceability to a failed item.

(1) Source Code. The source code tells you how to get an item needed for maintenance, repair, or overhaul of an end item/equipment. Explanations of source codes follows:

Source Code	Explanation
PA PB PC** PD PE PF PG	<p>Stocked items; use the applicable NSN to request/requisition items with these source codes. They are authorized to the category indicated by the code entered in the 3rd position of the SMR code.</p> <p><b>**NOTE:</b> Items coded PC are subject to deterioration.</p>
KD KF KB	<p>Items with these codes are not to be requested/requisitioned individually. They are part of a kit which is authorized to the maintenance category indicated in the 3rd position of the SMR code. The complete kit must be requisitioned and applied.</p>

MO- (Made at Unit/ AVUM Level)	}	<p>Items with these codes are not to be requested/requisitioned individually. They must be made from bulk material which is identified by the part number in the DESCRIPTION and USABLE ON CODE (UOC) column and listed in the Bulk Material group of the repair parts listed in the RPSTL. If the item is authorized to you by the 3rd position code of the SMR code, but the source code indicates it is made at a higher level, order the item from the higher level of maintenance.</p>
MF - (Made at DS/AVIM Level)		
MH - (Made at GS Level)		
ML- (Made at Specialized Repair Activity (SRA))		
MD - (Made at Depot)		

AO - (Assembled by Unit/AVUM Level)	}	<p>Items with these codes are not to be requested/requisitioned individually. The parts that make up the assembled item must be requisitioned or fabricated and assembled at the level of maintenance indicated by the source code. If the 3rd position code of the SMR code authorizes you to replace the item, but the source code indicates the items are assembled at a higher level, order the item from the higher level of maintenance.</p>
AF - (Assembled by DS/AVIM Level)		
AH - (Assembled by GS Level)		
AL - (Assembled by Activity (SRA))		
AD - (Assembled by Depot)		

XA - Do not requisition "XA"-coded item. Order its next higher assembly. (Refer to the NOTE below.)

XB - If an "XB" item is not available from salvage, order it using the CAGEC and part number given.

XC - Installation drawing, diagram, instruction sheet, field service drawing, that is identified manufacturer's part number.

XD - Item is not stocked. Order an "XD"-coded item through normal supply channels using the CAGEC and part number given, if no NSN is available.

**NOTE**

**Cannibalization or controlled exchange, when authorized, may be used as a source of supply for items with the above source codes, except for those source coded "XA" or those aircraft support items restricted by requirements of AR 750-1.**

(2) Maintenance Code. Maintenance codes tell you the level(s) of maintenance authorized to USE and REPAIR support items. The maintenance codes are entered in the third and fourth positions of the SMR code as follows:

(a) The maintenance code entered in the third position tells you the lowest maintenance level authorized to remove, replace, and use an item. The maintenance code entered in the third position will indicate authorization to the following levels of maintenance.

<b>Maintenance Code</b>	<b>Application/Explanation</b>
C -	Crew of operator maintenance done within unit/AVUM maintenance.
O -	Unit level/AVUM maintenance can remove, replace, and use the item.
F -	Direct support/AVIM maintenance can remove, replace, and use the item.
H -	General support maintenance can remove, replace, and use the item.
L -	Specialized repair activity can remove, replace, and use the item.
D -	Depot can remove, replace, and use the item.

(b) The maintenance code entered in the fourth position tells whether or not the item is to be repaired and identifies the lowest maintenance level with the capacity to do complete repair (i.e., perform all authorized repair functions).

**NOTE**

**Some limited repair may be done on an item at a lower level of maintenance, if authorized by the Maintenance Allocation Chart and SMR codes.**

<b>Maintenance Code</b>	<b>Application/Explanation</b>
O -	Unit level/AVUM is the lowest level that can do complete repair of the item.
F -	Direct support/AVIM is the lowest level that can do complete repair of the item.
H -	General support is the lowest level that can do complete repair of the item.
L -	Specialized repair activity is the lowest level that can do complete repair of the item.
D -	Depot is the lowest level that can do complete repair of the item.
Z -	Nonrepairable. No repair is authorized.
B -	No repair is authorized. No parts or special tools are authorized for the maintenance of a "B" coded item. However, the item may be reconditioned by adjusting, lubricating, etc., at the user level.

(3) Recoverability Code. Recoverability codes are assigned to items to indicate the disposition action on unserviceable items. The recoverability code is entered in the fifth position of the SMR code as follows:

**Recoverability**

<b>Code</b>	<b>Application/Explanation</b>
Z -	Nonrepairable item. When unserviceable, condemn and dispose of the item at the level of maintenance shown in the third position of SMR code.
O -	Repairable item. When not economically repairable, condemn and dispose of the item at unit or AVUM level.
F -	Repairable item. When not economically repairable, condemn and dispose of the item at direct support or AVIM level.
H -	Repairable item. When not economically repairable, condemn and dispose of the item at general support level.
D -	Repairable item. When beyond lower level capability, return to depot. Condemnation and disposal of item not authorized below depot level.
L -	Repairable item. Condemnation and disposal not authorized below specialized repair activity (SRA).
A -	Item requires special handling or condemnation procedures because of specific reason (e.g., precious metal content, high dollar value, critical material, or hazardous material). Refer to appropriate manuals/directives for specific instructions.

c. CAGEC (Column (3)). The Commercial and Government Entity Code (CAGEC) is a 5-digit numeric code which is used to identify the manufacturer, distributor, or Government agency/activity that supplies the item.

d. PART NUMBER (Column (4)). Indicates the primary number used by the manufacturer, (individual, company, firm, corporation, or Government activity), which controls the design and characteristics of the item by means of its engineering drawings, specification standards, and specification requirements to identify an item or range of items.

**NOTE**

**When you use an NSN to requisition an item, the item you receive may have a different part number from the number listed.**

e. DESCRIPTION AND USABLE ON CODE (UOC) (Column (5)). This column includes the following information:

- (1) The Federal item name and, when required, a minimum description to identify the item.
- (2) Part number of bulk materials are reference in this column in the line entry to be manufactured/fabricated.

(3) The statement "END OF FIGURE" appears just below the last item description in Column (5) for a given figure in both Section II and Section III.

f. QTY (Column (6)). The QTY (quantity per figure column) indicates the quantity of the item used in the breakout shown on the illustration figure, which is prepared for a functional group, subfunctional group, or an assembly. A 'V' appearing in this column in lieu of a quantity indicates that the quantity is variable and may vary from application to application.

**4. EXPLANATION OF INDEX FORMAT AND COLUMNS (SECTION IV).**

a. NATIONAL STOCK NUMBER (NSN) INDEX.

(1) STOCK NUMBER Column. This column lists the NSN in national item identification number (NIIM) sequence. The NIIN consists of the last nine digits of the NSN, i.e.

      NSN  
 4320-01-436-0188  
      NIIN

When using this column to locate an item, ignore the first four digits of the NSN. Use the complete NSN (13 digits) when requisitioning items by stock number.

(2) FIG. Column. This column lists the number of the figure where the item is identified/located. The figures are in numerical order in Section II and Section III.

(3) ITEM Column. The item number identifies the item associated with the figure listed in the adjacent FIG. column. This item is also identified by the NSN listed on the same line.

b. PART NUMBER INDEX. Part numbers in this index are listed by part number in ascending alphanumeric sequence (i.e., vertical arrangement of letter and number combination which places the first letter or digit of each group in order A through Z, followed by the numbers 0 through 9 and each following letter or digit in like order).

(1) CAGEC Column. The Commercial and Government Entity Code (CAGEC) is a 5-digit numeric code used to identify the manufacturer, distributor, or Government agency/activity that supplies the item.

(2) PART NUMBER Column. Indicates the primary number used by the manufacturer (individual, firm, corporation, or Government activity), which controls the design and characteristics of the item by means of its engineering drawings, specifications standards, and inspection requirements to identify an item or range of items.

(3) STOCK NUMBER Column. This column lists the NSN for the associated part number and manufacturer identified in the PART NUMBER and CAGEC columns to the left.

(4) FIG. Column. This column lists the number of the figure where the item is identified/located in Section II and Section III.

(5) ITEM Column. This ITEM number is that number assigned to the item as it appears in the figure referenced in adjacent figure number column.

c. FIGURE AND ITEM NUMBER INDEX.

(1) FIG. Column. This lists the number of the figure where the item is identified/located in Section II and Section III.

(2) ITEM Column. This item number is that number assigned to the item as its appears in the figure referenced in the adjacent number column.

(3) STOCK NUMBER Column. This column lists the NSN for the item.

(4) CAGEC Column. The Commercial and Government Entity Code (CAGEC) is a 5-digit numeric code used to identify the manufacturer, distributor, or Government agency/activity that supplies the item.

(5) PART NUMBER Column. Indicates the primary number used by the manufacturer (individual, firm, corporation, or Government activity), which controls the design and characteristics of the item by means of its engineering drawings, specifications, standards, and inspection requirements to identify an item or range of items in Section II and Section III.

**5. SPECIAL INFORMATION.**

a. **USABLE ON CODE.** The usable on code appears in the lower left corner of the Description column heading. Usable on codes are shown as "UOC:..." in the Description Column (justified left) on the last line applicable item description/nomenclature. Uncoded items are applicable to all models. Identification of the usable on codes in this RPSTL are:

<u>Code</u>	<u>Used On</u>
FCR	Model 350 PAF
FCU	Model ADC1500
FCQ	Model LPP-TM
FCS	Model W-8646
FCT	Model LC 350 GPM
FPT	Model 350 PAFN

b. **FABRICATION INSTRUCTIONS.** Bulks materials required to manufacture items are listed in the Bulk Material Functional Group of this RPSTL. Part number for bulk materials are also referenced in the description column of the line entry for the item to be manufactured/fabricated. Detailed fabrication instructions for items source coded are found in this manual.

c. **INDEX NUMBERS.** Items which have the BULK in the figure column will have an index number shown in the item number column. This index number is a cross-reference between the National Stock Number/Part Number Index and the bulk material list in Section II.

d. **ASSOCIATED PUBLICATIONS.** The publication(s) listed below pertains to the Water Pumping Assembly, Diesel Engine Driven, Wheel Mounted, 350 Gallons Per Minute (GPM), 250 Foot Head, Models 350PAW, W-87012 and 350PAWN and their components;

<u>Publication</u>	<u>Short Title</u>
TM 10-4320-343-14	Operator, Unit, Direct Support and General Support Maintenance Manual

**6. HOW TO LOCATE REPAIR PARTS.**

a. When National Stock Number or Part Number is NOT Known.

(1) First. Using the table of contents, determine the assembly group for subassembly group to which the item belongs. This is necessary since figures are prepared for assembly groups and subassembly groups, and listing are divided into the same groups.

(2) Second. Find the figure covering the assembly group or subassembly group to which the item belongs.

(3) Third. Identify the item on the figure and use the figure and Item Number Index to find the NSN.

b. When National Stock Number or Part Number is Known.

(1) First. Using the National Stock Number and Part Number Indexes find the pertinent National Stock Number or Part Number. The NSN index is in National Item Identification Number (NIIN) sequence (see 4.a.). The part numbers in the Part Number index are listed in ascending alphanumeric sequence (see paragraph 4.b.). Both indexes cross-reference you to the illustration/figure and item number of the item you are looking for.

(2) Second. Turn to the figure and item number, verify that the item is the one you are looking for, then locate the item number in the parts list for the figure.

**7. ABBREVIATIONS.** Abbreviations used in this manual are listed in MIL-STD-12.

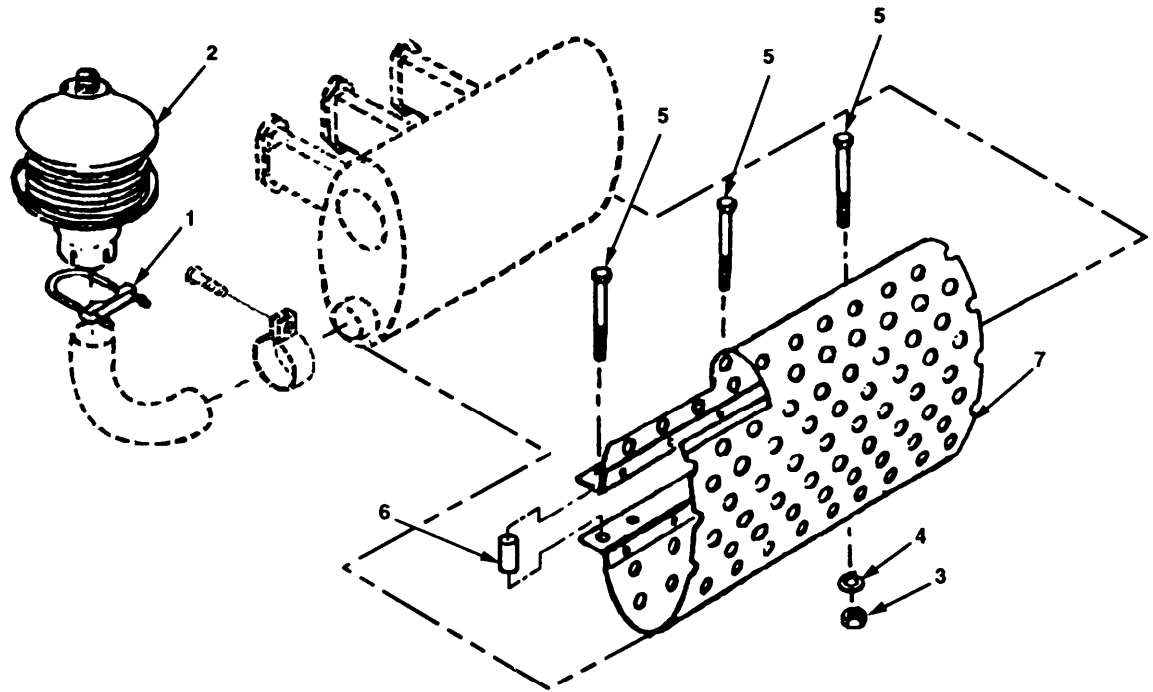

Figure 1. Exhaust output.

<b>SECTION II</b>			<b>TM10-4320-343-24P</b>		
(1)	(2)	(3)	(4)	(5)	(6)
ITEM	SMR		PART		
NO	CODE	CAGEC	NUMBER	DESCRIPTION	AND USABLE ON CODES(UOC) QTY

**GROUP 01 EXHAUST SYSTEM**

**FIG. 1 EXHAUST OUTPUT**

<b>1</b>	<b>PAOZZ 96906</b>	MS52150-7SA	<b>CLAMP, LOOP.....</b>	<b>1</b>
<b>2</b>	<b>PAOZZ 97403</b>	13226E0093	<b>ARRESTOR, SPARK, EXHA.....</b>	<b>1</b>
<b>3</b>	<b>PAOZZ 96906</b>	MS51967-2	<b>NUT, PLAIN, HEXAGON.....</b>	<b>3</b>
<b>4</b>	<b>PAOZZ 96906</b>	MS35338-44	<b>WASHER, LOCK.....</b>	<b>3</b>
<b>5</b>	<b>PAOZZ 96906</b>	MS90725-19	<b>SCREW, CAP, HEXAGON H.....</b>	<b>3</b>
<b>6</b>	<b>XBOZZ 97403</b>	13225E9081	<b>SPACER, MUFFLER.....</b>	<b>1</b>
<b>7</b>	<b>XBOZZ 97403</b>	13225E9083	<b>SHIELD, MUFFLER.....</b>	<b>1</b>

**END OF FIGURE**



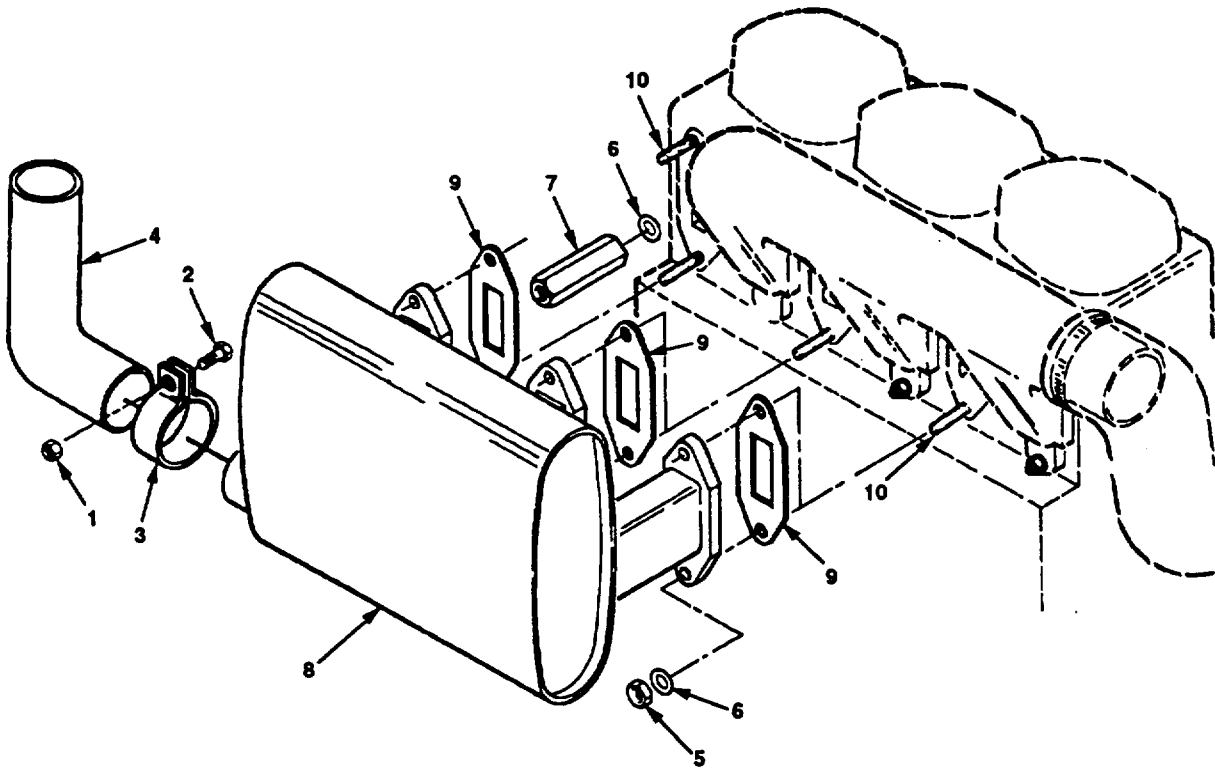

Figure 2. Engine and Muffler.

SECTION II

(1) ITEM NO	(2) SMR CODE	(3) CAGEC	(4) PART NUMBER	(5) DESCRIPTION AND USABLE ON CODES (UOC)	(6) QTY
<b>GROUP 02 ENGINE ASSEMBLY</b>					
<b>FIG. 2 ENGINE AND MUFFLER</b>					
0	PBOHD	36719	F3L912	ENGINE, DIESEL ..... UOC: FCR, FCU, FCQ, FCS, FCT	1
0	PBOHD	36719	F3L912D-OPT	ENGINE, DIESEL ..... (SPECIFICATION D0392-038/18) ..... UOC: FPT	1
1	PAOZZ	36719	1112824	•NUT, PLAIN, HEXAGON .....	1
2	PAOZZ	36719	1112333	•BOLT .....	1
3	PAOZZ	62445	210 3634	•CLAMP, LOOP ..... UOC: FCR, FCU, FCQ, FCS, FCT	1
3	PAOZZ	62445	1320468	•CLAMP, LOOP ..... UOC: FPT	1
4	PAOZZ	97403	13225E9077	•CONNECTOR, EXHAUST PIPE ..... UOC: FCR, FCU, FCQ, FCS, FCT	1
4	PAOZZ	97403	2244026	•CONNECTOR, EXHAUST PIPE ..... UOC: FPT	1
5	PAOZZ	36719	331 6466	•NUT, PLAIN, HEXAGON ..... UOC: FCR, FCU, FCQ, FCS, FCT, FPT	5
6	PAOZZ	36719	40357	•WASHER, FLAT ..... UOC: FCR, FCU, FCQ, FCS, FCT	6
6	PAOZZ	36719	110-7102	•WASHER, FLAT ..... UOC: FPT	6
7	PAOZZ	36719	2161050	•POST, ELECTRICAL-MECHANICAL .....	1
8	PAOZZ	36719	2160566	•MUFFLER, EXHAUST .....	1
9	PAOZZ	36719	3371689	•GASKET ..... UOC: FCR, FCU, FCQ, FCS, FCT	3
9	PAOZZ	36719	4157247	•GASKET ..... UOC: FPT	3
10	PAOZZ	62445	111-0183	•STUD, PLAIN .....	6

END OF FIGURE

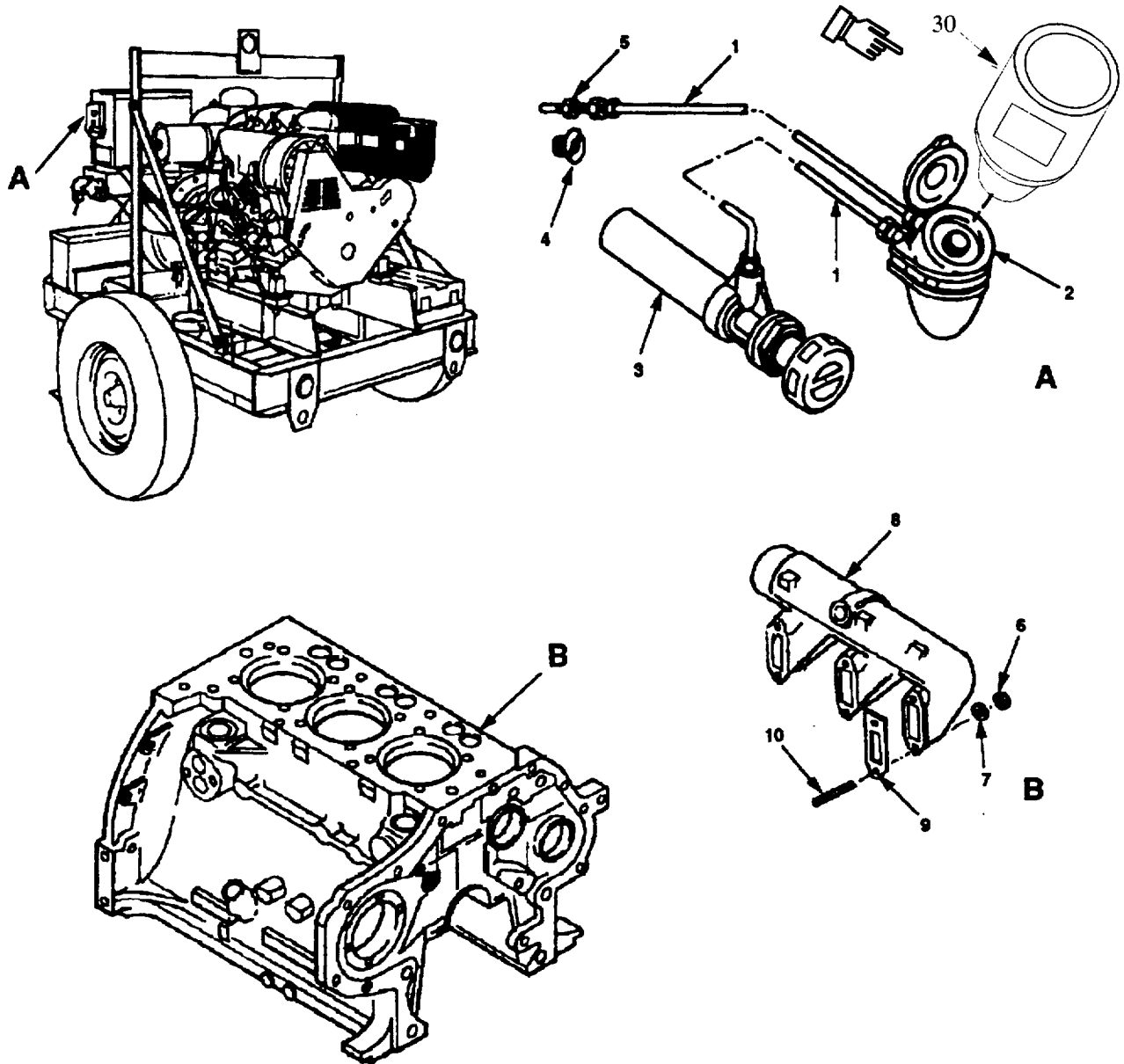

Figure 3. Intake Manifold with Starting Aid (Sheet 1 of 2).

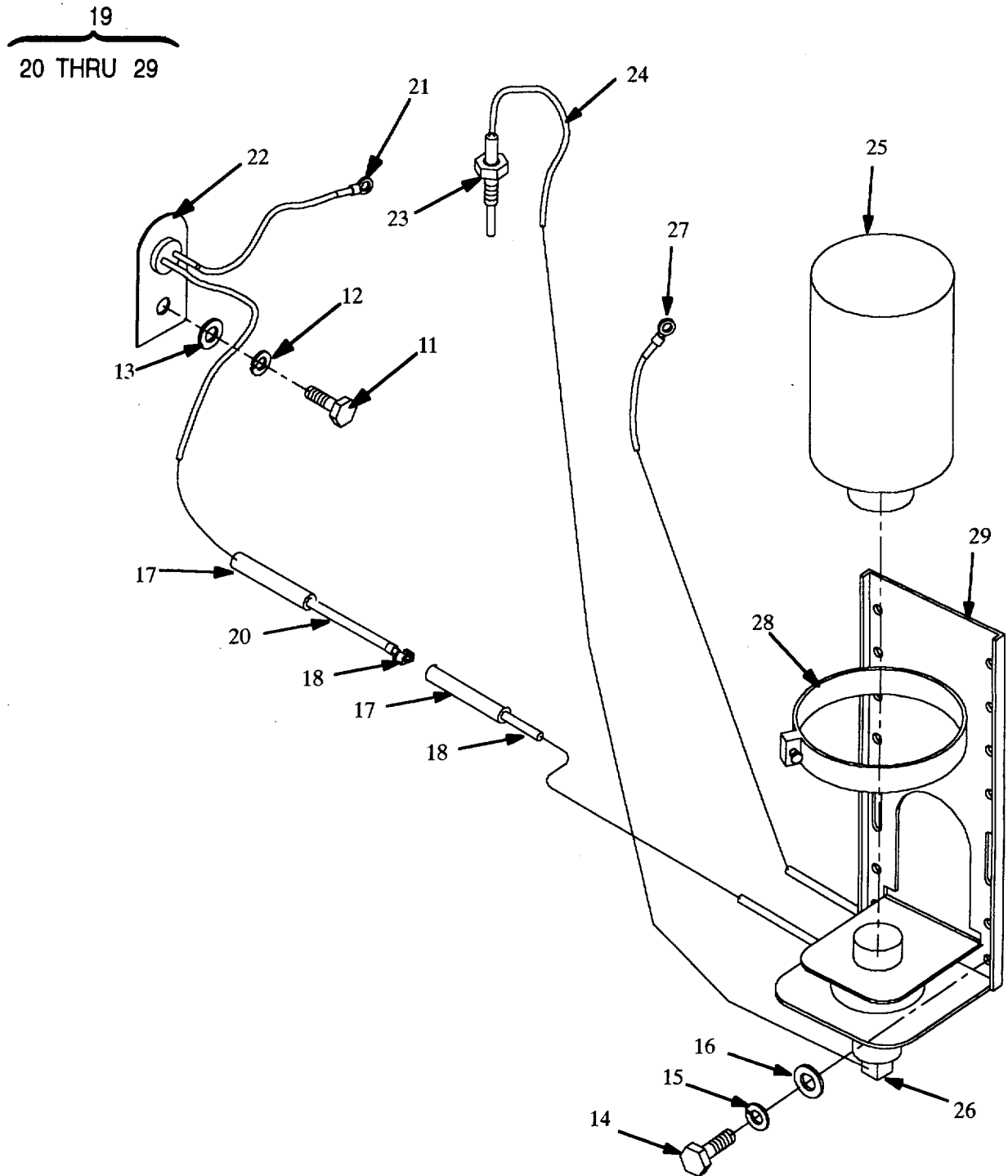

Figure 3. Intake Manifold with Starting Aid (Sheet 2 of 2).

SECTION II

(1) ITEM NO	(2) SMR CODE	(3) CAGEC	(4) PART NUMBER	(5) DESCRIPTION AND USABLE ON CODES (UOC)	(6) QTY
<b>GROUP 02 ENGINE ASSEMBLY</b>					
<b>FIG. 3 INTAKE MANIFOLD WITH STARTING AID</b>					
1	PBOZZ	36719	3364214	•HOSE ASSEMBLY, INTAK (CUT LINE TO LENGTH) .	2
2	PAOZZ	36719	216 1958	•RESERVOIR, HAND PUMP SEE EXPENDABLES. LIST FOR ENGINE PRIMER FUEL	1
3	PBOZZ	36719	224 3176	•PUMP, ENGINE PRIMING	1
4	XBOZZ	36719	216-0017	•BUSHING, THREADED	1
5	XBOZZ	36719	216-0016	•SPRAY, TIP NOZZLE	1
6	PAFZZ	62445	1122477	•NUT, PLAIN, HEXAGON M8DIN934-M8A4C UOC: FCR, FCU, FCQ, FCS, FCT	6
6	PAFZZ	62445	112824	•NUT, PLAIN, HEXAGON M8DIN934-M8A4C UOC: FPT	6
7	PAFZZ	36719	110-7101	•WASHER, FLAT A8, 4DIN125-ST-A4C	6
8	XBFZZ	62445	327-0502	•MANIFOLD, INTAKE UOC: FCR, FCU, FCQ, FCS, FCT	1
8	XBFZZ	62445	2135532	•MANIFOLD, INTAKE UOC: FPT	1
9	PAFZZ	36719	223 0704	•GASKET UOC: FCR, FCU, FCQ, FCS, FCT	3
9	PAFZZ	36719	4157248	•GASKET UOC: FPT	3
10	XBFZZ	36719	1126895	•STUD 8X35SN4DIN835-8 8A4C UOC: FCR, FCU, FCQ, FCS, FCT	6
10	XBFZZ	36719	1104122	•STUD 8X35SN4DIN835-8 8A4C UOC: FPT	6
11	XBOZZ	81343	M10-1.5X20L	•SCREW, CAP, HEXAGON (SAEJ1199, CLASS8.8) UOC: FPT	1
12	PAOZZ	96906	MS35338-47	•WASHER, LOCK UOC: FPT	1
13	PAOZZ	96906	MS27183-10	•WASHER, FLAT UOC: FPT	1
14	PAOZZ	81343	M12-1.75X30L	•SCREW, CAP, HEXAGON (SAEJ1199, CLASS8.8) UOC: FPT	2
15	PAOZZ	96906	MS35338-47	•WASHER, LOCK UOC: FPT	2
16	PAOZZ	96906	MS27183-17	•WASHER, FLAT UOC: FPT	2

SECTION II

(1) ITEM NO	(2) SMR CODE	(3) CAGEC	(4) PART NUMBER	(5) DESCRIPTION AND USABLE ON CODES (UOC)	(6) QTY
<b>GROUP 02 ENGINE ASSEMBLY</b>					
<b>FIG. 3 INTAKE MANIFOLD WITH STARTING AID</b>					
17	PAOZZ	56501	RB14-250	•TERMINAL, QUICK DISCONNECT ..... UOC: FPT	2
18	PAOZZ	56501	AS51843-2	•TERMINAL, QUICK DISCONNECT ..... UOC: FPT	4
19	AOOOO	53203	62048	•COLD START KIT ..... UOC: FPT	1
20	XBOZZ	53203	301447	•WIRE, ELECTRICAL ..... UOC: FPT	1
21	XBOZZ	53203	100025	••TERMINAL RING 3/8" (STARTER) ..... UOC: FPT	1
22	PAOZZ	53203	300789	••SWITCH, ENGINE TEMPERATURE ..... UOC: FPT	1
23	PAOZZ	53203	220315	••ATOMIZER, STRAIGHT ..... (WITH NUT AND SLEEVE) UOC: FPT	1
24	PAOZZ	53203	300045	••TUBING, NONMETALLIC ..... UOC: FPT	1
25	PAOZZ	53203	020020	••ENGINE START CARTRIDGE ..... UOC: FPT	1
26	PAOZZ	53203	250009	••FITTING, BLOCKER ..... (WITH NUT AND SLEEVE) UOC: FPT	1
27	XBOZZ	53203	100137	••TERMINAL RING 1/2" (ENGINE BLOCK) ..... UOC: FPT	1
28	PAOZZ	53203	301082	••CLAMP, HOSE ..... UOC: FPT	1
29	PAOZZ	53203	412000	••VALVE/BRACKET, DIESELMATIC ..... UOC: FPT	1
30	PAOZZ	62445	216-1957	•FUEL, ENGINE PRIMER ..... UOC: FCR, FCU, FCQ, FCS, FCT	1

END OF FIGURE

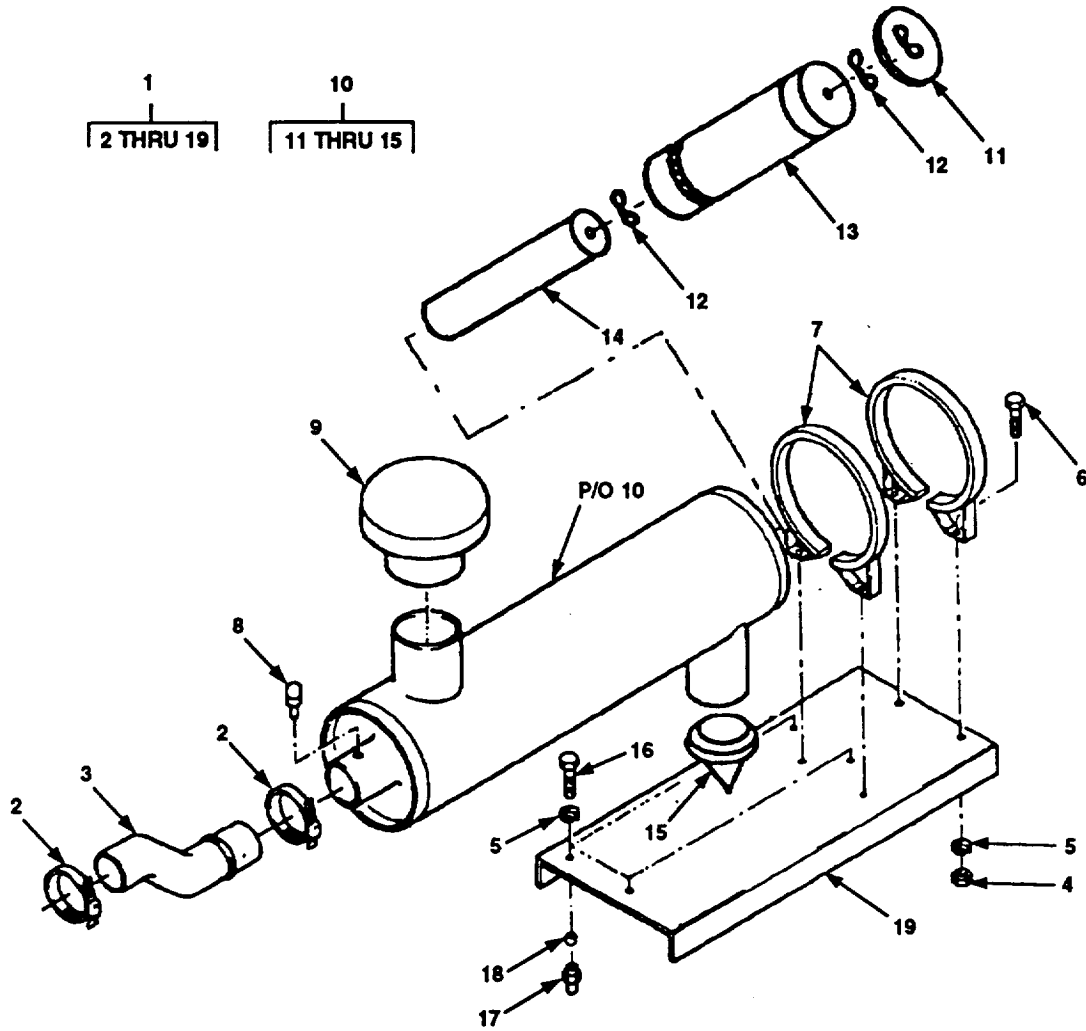

Figure 4. Air Cleaner.

SECTION II

(1) ITEM NO	(2) SMR CODE	(3) CAGEC	(4) PART NUMBER	(5) DESCRIPTION AND USABLE ON CODES (UOC)	(6) QTY
<b>GROUP 02 ENGINE ASSEMBLY</b>					
<b>FIG. 4 AIR CLEANER</b>					
1	XBOOO	36719	SA0999-0010	•AIR CLEANER KIT .....	1
2	PAOZZ	96906	MS35842-15	••CLAMP, HOSE .....	2
3	XBOZZ	36719	003-2876	••ELBOW, AIR .....	1
4	PAOZZ	62445	112 2477	••NUT, PLAIN, HEXAGON.....	4
5	PAOZZ	36719	1102799	••WASHER, LOCK .....	8
6	PAOZZ	36719	111-2311	••BOLT, MACHINE .....	4
7	XBOZZ	18265	P00-7191	••CLAMP, LOOP .....	2
8	PAOZZ	31825	RBX00-2251	••KNOB .....	1
9	PAOZZ	96906	MS51389-5	••CAP, AIR CLEANER INTAKE .....	1
10	XBOOO	97403	13225E9073	••AIR CLEANER ASSEMBLY .....	1
11	XBOZZ	18265	P11-4972	•••COVER, AIR CLEANER .....	1
12	XBOZZ	18265	P10-1870	•••NUT, PLAIN, WING.....	2
13	PAOZZ	18265	P11-9538	•••FILTER ELEMENT, INTAKE PRIMARY .....	1
14	PAOZZ	18265	P11-9539	•••FILTER ELEMENT, INTAKE SECONDARY .....	1
15	XBOZZ	18265	P11-2803	•••VALVE, VACUATOR .....	1
16	XBOZZ	62445	1112295	••BOLT, MACHINE .....	4
17	XBOZZ	36719	224-1134	••BOLT, INTERNALLY .....	4
18	XBOZZ	62445	336 8224	••MOUNT, .RESILIENT .....	4
19	XBOZZ	97403	13225E9075	••PLATE, MOUNTING.....	1

END OF FIGURE



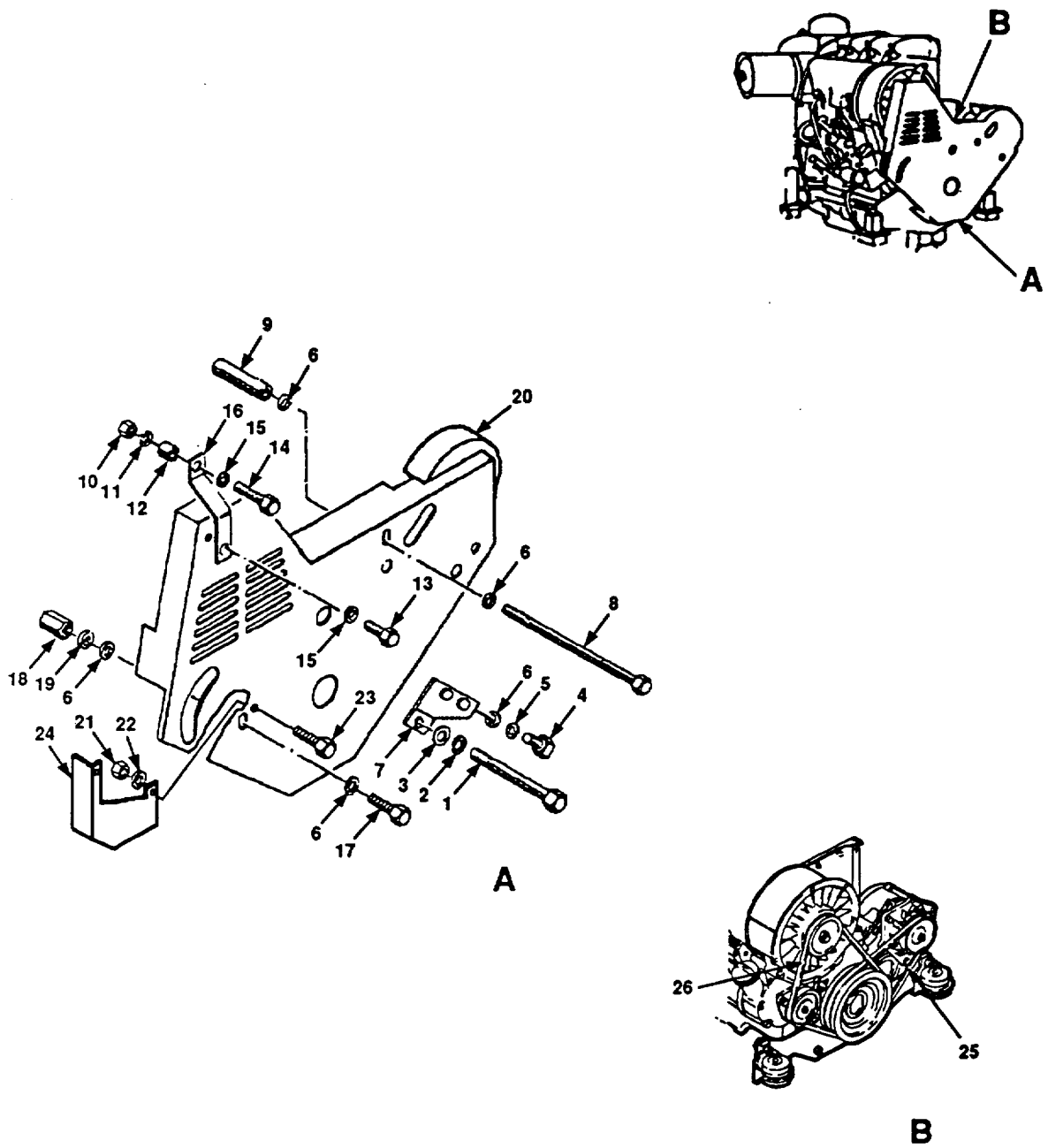

Figure 5. Accessory V-Belts with Fan Guard.

SECTION II

(1) ITEM NO	(2) SMR CODE	(3) CAGEC	(4) PART NUMBER	(5) DESCRIPTION AND USABLE ON CODES (UOC)	(6) QTY
<b>GROUP 02 ENGINE ASSEMBLY</b>					
<b>FIG. 5 ACCESSORY BELTS WITH FAN GUARD</b>					
1	XBOZZ	36719	111-1780	•SCREW, CAP, HEXAGON HEAD..... M14X11OD1N931-M88 A4C .....	1
2	XBOZZ	62445	110-2802	•WASHER, LOCK A14D1N128A4C .....	1
3	XBOZZ	36719	116-9672	•WASHER, FLAT 14, 5X28X6M995-88 .....	1
4	XBOZZ	36719	111-2307	•SCREW, CAP, HEXAGON HEAD..... M8X16D1N933-8 84C .....	2
5	XBOZZ	36719	1102799	•WASHER, LOCK A8D1N128A4C .....	2
6	XBOZZ	36719	A 8-4DIN125ST	•WASHER, FLAT .....	6
6	XBOZZ	36719	336-7024	UOC: FCR, FCU, FCQ, FCS, FCT •WASHER, FLAT .....	6
7	XBOZZ	36719	224-1781	UOC: FPT •RETAINER .....	1
7	XBOZZ	36719	223-9180	UOC: FCR, FCU, FCQ, FCS, FCT •RETAINER .....	1
8	XBOZZ	62445	111-1237	UOC: FPT •BOLT, MACHINE M8X180DIN931-8 8-A4C.....	1
8	XBOZZ	62445	110-3736	UOC: FCR, FCU, FCQ, FCS, FCT •BOLT, MACHINE M8X180DIN931-8 8-A4C.....	1
9	XBOZZ	36719	216-3780	UOC: FPT •TUBE .....	1
9	XBOZZ	36719	223-9178	UOC: FCR, FCU, FCQ, FCS, FCT •TUBE .....	1
10	XBOZZ	62445	111-2813	UOC: FPT •NUT, PLAIN, HEXAGON M6DIN934-M8A4C.....	1
11	XBOZZ	36719	110-2797	•WASHER, LOCK A6DIN128A4C .....	1
11	XBOZZ	36719	110-7095	UOC: FCR, FCU, FCQ, FCS, FCT •WASHER, LOCK A6DIN128A4C.....	1
12	XBOZZ	36719	216-3781	UOC: FPT •TUBE .....	1
13	XBOZZ	36719	111-2251	•BOLT, HEXAGON M6X15DIN933-8 8-A4C .....	1
13	XBOZZ	36719	110-3316	UOC: FCR, FCU, FCQ, FCS, FCT •BOLT, HEXAGON M6X15DIN933-8 8-A4C .....	1
14	XBOZZ	62445	111-2279	UOC: FPT •BOLT, MACHINE M6X40DIN93308 8-A4C .....	1
14	XBOZZ	62445	111-2264	UOC: FCR, FCU, FCQ, FCS, FCT •BOLT, MACHINE M6X40DIN93308 8-A4C .....	1
				UOC: FPT	

SECTION II

(1) ITEM NO	(2) SMR CODE	(3) CAGEC	(4) PART NUMBER	(5) DESCRIPTION AND USABLE ON CODES (UOC)	(6) QTY
<b>GROUP 02 ENGINE ASSEMBLY</b>					
<b>FIG. 5 ACCESSORY BELTS WITH FAN GUARD</b>					
15	XBOZZ	36719	110-7095	•WASHER, FLAT A6, 4DIN125-ST-A4C ..... UOC: FCR, FCU, FCQ, FCS, FCT	2
15	XBOZZ	36719	810-311	•WASHER, FLAT A6, 4DIN125-ST-A4C ..... UOC: FPT	2
16	XBOZZ	36719	216-2210	•RETAINER ..... UOC: FCR, FCU, FCQ, FCS, FCT	1
16	XBOZZ	36719	223-9181	•RETAINER ..... UOC: FPT	1
17	XBOZZ	36719	111-2322	•SCREW, CAP, HEXAGON HEAD ..... M8X20DIN9338 8-A4C	1
18	XBOZZ	36719	216-3782	•SPACER, SLEEVE ..... UOC:DRH, EKR	1
18	XBOZZ	36719	223-9179	•SPACER, SLEEVE ..... UOC: FPT	1
19	XBOZZ	36719	336-3948	•WASHER, FLAT .....	1
20	XBOZZ	36719	224-1794	•GUARD, V-BELT ..... UOC: FCR, FCU, FCQ, FCS, FCT	1
20	XBOZZ	36719	415-8104	•GUARD, V-BELT ..... UOC: FPT	1
21	PAOZZ	96906	MS17829-4C	•NUT, SELF-LOCKING, HEAD 1/4-20 ..... UOC: FCR, FCU, FCQ, FCS, FCT	2
21	PAOZZ	96906	ITR25-165SD	•NUT, SELF-LOCKING, HEAD 1/4-20 ..... UOC: FPT	2
22	PAOZZ	96906	MS15795-809	•WASHER, FLAT 2501D ..... UOC: FCR, FCU, FCQ, FCS, FCT	2
22	PAOZZ	96906	MS35338-44	•WASHER, FLAT 2501D ..... UOC: FPT	2
23	PAOZZ	96906	MS90725-5	•SCREW, CAP, HEXAGON HEAD 1/4-20.625L ..... UOC: FCR, FCU, FCQ, FCS, FCT	2
23	PAOZZ	96906	MS90725-8	•SCREW, CAP, HEXAGON HEAD 1/4-20.625L ..... UOC: FPT	2
24	XBOZZ	97403	13227E6334	•GUARD, ENGINE PULLEY .....	1
25	PAOZZ	62445	2235178	•BELT, V .....	1
26	PAOZZ	96906	MS51065-50	•BELT, V ..... UOC: FCR, FCU, FCQ, FCS, FCT	1
26	PAOZZ	96906	223-5531	•BELT, V ..... UOC: FPT	1

END OF FIGURE

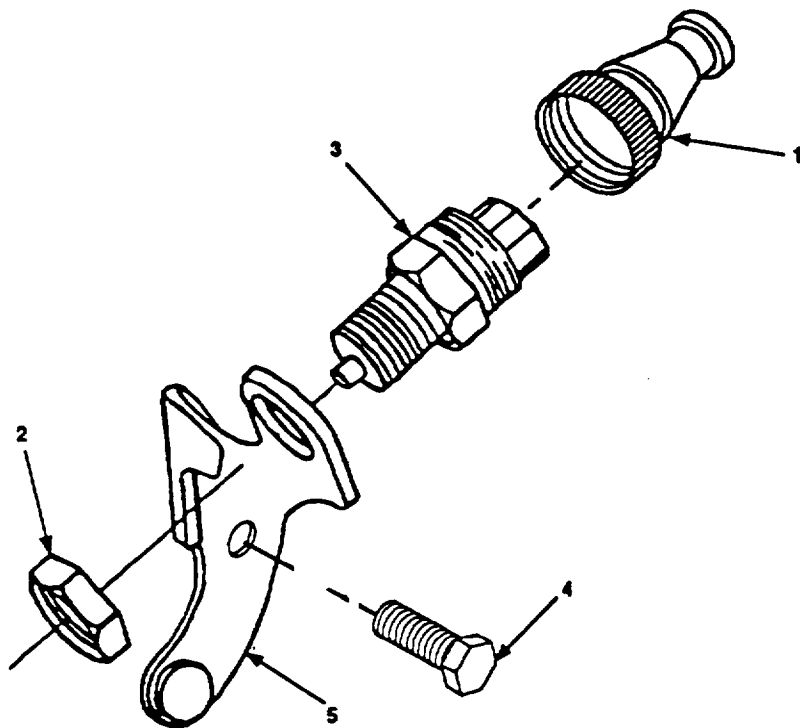

Figure 6. V-Belt Contact Switch.

SECTION II

(1) ITEM NO	(2) SMR CODE	(3) CAGEC	(4) PART NUMBER	(5) DESCRIPTION AND USABLE ON CODES (UOC)	(6) QTY
<b>GROUP 02 ENGINE ASSEMBLY</b>					
<b>FIG. 6 V-BELT CONTACT SWITCH</b>					
1	XBOZZ	36719	224-5054	•CONNECTOR, PLUG, ELECTRIC..... UOC: FCR, FCU, FCQ, FCS, FCT	1
1	XBOZZ	62445	224-5054	•CONNECTOR, PLUG, ELECTRIC..... (ALTERNATE P/N 224-8490, CAGE 62445) UOC: FPT	1
2	XBOZZ	62445	110 1294	•NUT, PLAIN, HEXAGON ..... UOC: FCR, FCU, FCQ, FCS, FCT	1
2	XBOZZ	62445	419-1294	•NUT, PLAIN, HEXAGON ..... UOC: FPT	1
3	PBOZZ	62445	224-7073	•SWITCH, SENSITIVE..... UOC: FCR, FCU, FCQ, FCS, FCT	1
3	PBOZZ	62445	419-1001	•SWITCH, SENSITIVE..... UOC: FPT	1
4	XBOZZ	36719	117-1763	•SCREW, CAP, HEXAGON HEAD.....	1
5	XBOZZ	36719	224-5062	•RETAINER.....	1

END OF FIGURE

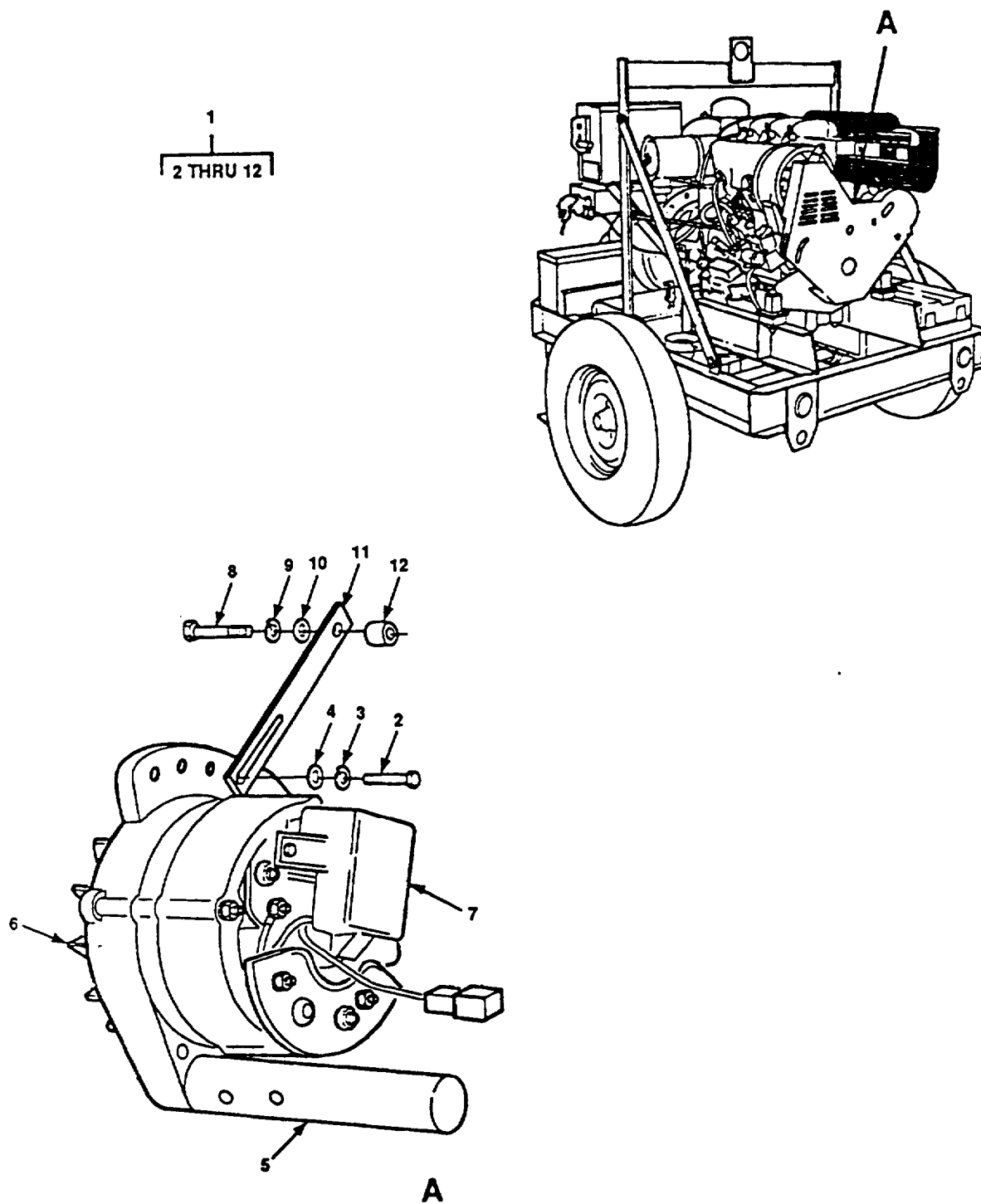

Figure 7. Alternator Assembly.

SECTION II

(1) ITEM NO	(2) SMR CODE	(3) CAGEC	(4) PART NUMBER	(5) DESCRIPTION AND USABLE ON CODES (UOC)	(6) QTY
<b>GROUP 02 ENGINE ASSEMBLY</b>					
<b>FIG. 7 ALTERNATOR ASSEMBLY</b>					
1	XBOFF	62445	SA 0999-0011	ALTERNATOR KIT ..... UOC: FCR, FCU, FCQ, FCS, FCT	1
1	XBOFF	36719	NO PART NUMBER	•ALTERNATOR KIT..... UOC: FPT	1
2	PAOZZ	96906	MS90728-32	•BOLT, MACHINE ..... UOC: FCR, FCU, FCQ, FCS, FCT	1
2	PAOZZ	62445	111-1298	•BOLT, MACHINE ..... UOC: FPT	1
3	XBOZZ	62445	BCS 326	•WASHER, LOCK..... UOC: FCR, FCU, FCQ, FCS, FCT	1
3	XBOZZ	62445	40384	•WASHER, LOCK..... UOC: FPT	1
4	XBOZZ	62445	BCS 3045	•WASHER, FLAT..... UOC: FCR, FCU, FCQ, FCS, FCT	1
4	XBOZZ	62445	110-7105	•WASHER, FLAT..... UOC: FPT	1
5	XBOZZ	62445	EK101	•BRACKET, SUPPORT..... UOC: FCR, FCU, FCQ, FCS, FCT	1
5	XBOZZ	62445	120-96	•BRACKET, SUPPORT..... UOC: FPT	1
6	PAOFF	68505	110-347	•GENERATOR, ALTERNATION ..... UOC: FCR, FCU, FCQ, FCS, FCT	1
6	PAOFF	68505	110-647	•GENERATOR, ALTERNATION ..... UOC: FPT	1
7	PAOFF	31211	5-152	•REGULATOR, ENGINE, GENERATOR.....	1
8	PAOZZ	62445	BCS 3148	•SCREW, CAP, HEXAGON HEAD..... UOC: FCR, FCU, FCQ, FCS, FCT	1
8	XBOZZ	62445	111-1342	•SCREW, CAP, HEXAGON HEAD..... UOC: FPT	1
9	PAOZZ	62445	BCS 3172	•WASHER, LOCK ..... UOC: FCR, FCU, FCQ, FCS, FCT	1
9	XBOZZ	62445	40384	•WASHER, LOCK..... UOC: FPT	1

SECTION II

(1) ITEM NO	(2) SMR CODE	(3) CAGEC	(4) PART NUMBER	(5) DESCRIPTION AND USABLE ON CODES (UOC)	(6) QTY
-------------------	--------------------	--------------	-----------------------	--	------------

GROUP 02 ENGINE ASSEMBLY

FIG. 7 ALTERNATOR ASSEMBLY

10	PAOZZ	62445	3068	•WASHER, FLAT..... UOC: FCR, FCU, FCQ, FCS, FCT	1
10	XBOZZ	62445	110-7105	•WASHER, FLAT..... UOC: FPT	1
11	XBOZZ	62445	75-15.08	•SPANNER..... UOC: FCR, FCU, FCQ, FCS, FCT	1
11	XBOZZ	62445	415-8006	•SPANNER..... UOC: FPT	1
12	XBOZZ	62445	912-150.1	•SPACER..... UOC: FCR, FCU, FCQ, FCS, FCT	1
12	XBOZZ	62445	336-3972	•SPACER..... UOC: FPT	1

END OF FIGURE



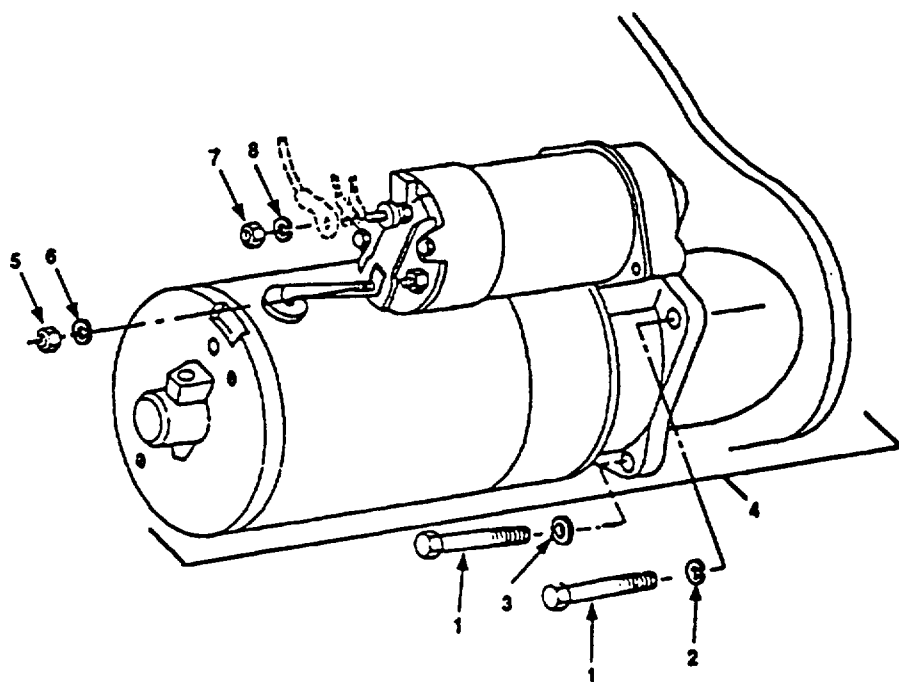

Figure 8. Starter Assembly.

SECTION II

(1) ITEM NO	(2) SMR CODE	(3) CAGEC	(4) PART NUMBER	(5) DESCRIPTION AND USABLE ON CODES (UOC)	(6) QTY
<b>GROUP 02 ENGINE ASSEMBLY</b>					
<b>FIG. 8 STARTER ASSEMBLY</b>					
1	XBOZZ	36719	111-2418	•SCREW, CAP, HEXAGON HEAD.....	3
2	PAOZZ	96906	MS35333-110	•WASHER, LOCK.....	2
3	PAOZZ	96906	MS15795-514	•WASHER, FLAT..... UOC: FCR, FCU, FCQ, FCS, FCT	1
3	XBOZZ	62445	110-7105	•WASHER, FLAT..... UOC: FPT	1
4	PAOFF	16764	1998380	•STARTER ASSEMBLY..... UOC: FCR, FCU, FCQ, FCS, FCT	1
4	PAOFF	16764	117-9318	•STARTER ASSEMBLY..... UOC: FPT	1
5	PAOZZ	96906	MS35649-286	••NUT, PLAIN, HEXAGON..... UOC: FCR, FCU, FCQ, FCS, FCT	1
5	XBOZZ	36719	131-8661	••NUT, PLAIN, HEXAGON..... UOC: FPT	1
6	PAOZZ	96906	MS35333-106	••WASHER, LOCK..... UOC: FCR, FCU, FCQ, FCS, FCT	1
6	XBOZZ	36719	131-8434	••WASHER, LOCK..... UOC: FPT	1
7	PAOZZ	96906	MS35649-2385	••NUT, PLAIN, HEXAGON..... UOC: FCR, FCU, FCQ, FCS, FCT	1
7	XBOZZ	36719	131-8664	••NUT, PLAIN, HEXAGON..... UOC: FPT	1
8	PAOZZ	96906	MS35333-110	••WASHER, LOCK..... UOC: FCR, FCU, FCQ, FCS, FCT	1
8	XBOZZ	36719	131-8434	••WASHER, LOCK..... UOC: FPT	1

END OF FIGURE

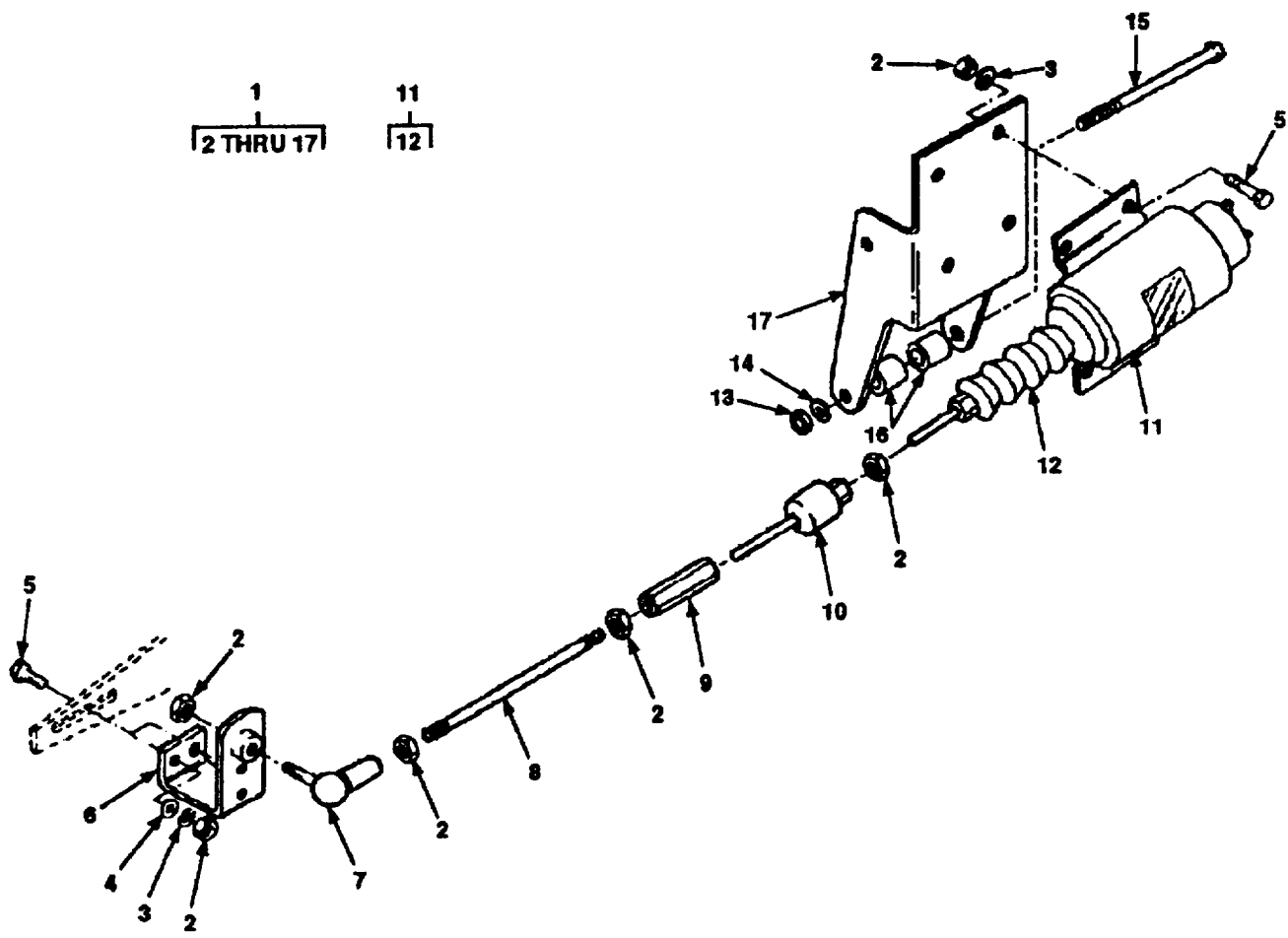

Figure 9. Solenoid and Throttle Lever

SECTION II			TM10-4320-343-24P			
(1)	(2)	(3)	(4)	(5)	(6)	
ITEM NO	SMR CODE	CAGEC	PART NUMBER	DESCRIPTION AND USABLE ON CODES(UOC)	QTY	
GROUP 02 ENGINE ASSEMBLY						
FIG. 9 SOLENOID AND THROTTLE LEVER						
1	XBOZZ	36719	SA0999-0007	.KIT SOLENOID AND TH.....	1	
				UOC:FCQ,FCR,FCS,FCT		
2	XBOZZ	62445	111-2813	..NUT,PLAIN,HEXAGON 5M6DIN934-M8A4C	10	
				UOC:FCQ,FCR,FCS,FCT		
3	XBOZZ	36719	110-2797	..WASHER,LOCK.....	6	
				UOC:FCQ,FCR,FCS,FCT		
4	XBOZZ	36719	121-5850	..WASHER,FLAT.....	2	
				UOC:FCQ,FCR,FCS,FCT		
5	PAOZZ	62445	111-2258	..BOLT,MACHINE.....	6	
				UOC:FCQ,FCR,FCS,FCT		
6	XBOZZ	36719	003-2878	..LEVER,SOLENOID RETU.....	1	
				UOC:FCQ,FCR,FCS,FCT		
7	PBOZZ	36719	1172734	..ANGLE,JOINT.....	1	
				UOC:FCQ,FCR,FCS,FCT		
8	XBOZZ	36719	336 4139	..ROD,THREADED END.....	1	
				UOC:FCQ,FCR,FCS,FCT		
9	XBOZZ	36719	337 5618	..NUT,HEX,EXTENSION.....	1	
				UOC:FCQ,FCR,FCS,FCT		
10	XBOZZ	36719	123 6301	..BALL JOINT.....	1	
				UOC:FCQ,FCR,FCS,FCT		
11	PAOZZ	78388	<sup>5945-01-190-5145</sup> 2001-12E3U1B2S1A	..SOLENOID,ELECTRICAL.....	1	
				UOC:FCQ,FCR,FCS,FCT		
12	XBOZZ	78388	SE-0941-A	...BOOT,DUST,SOLENOID.....	1	
				UOC:FCQ,FCR,FCS,FCT		
13	XBOZZ	62445	112 2477	..NUT,PLAIN,HEXAGON.....	2	
				UOC:FCQ,FCR,FCS,FCT		
14	XBOZZ	36719	1102799	..WASHER,LOCK.....	2	
				UOC:FCQ,FCR,FCS,FCT		
15	XBOZZ	62445	112-2445	..SCREW,CAP,SOCKET HE.....	2	
				UOC:FCQ,FCR,FCS,FCT		
16	XBOZZ	36719	216-6235	..SPACER.....	2	
				UOC:FCQ,FCR,FCS,FCT		
17	XBOZZ	36719	003-2877	..BRACKET,SOLENOID.....	1	
				UOC:FCQ,FCR,FCS,FCT		

END OF FIGURE

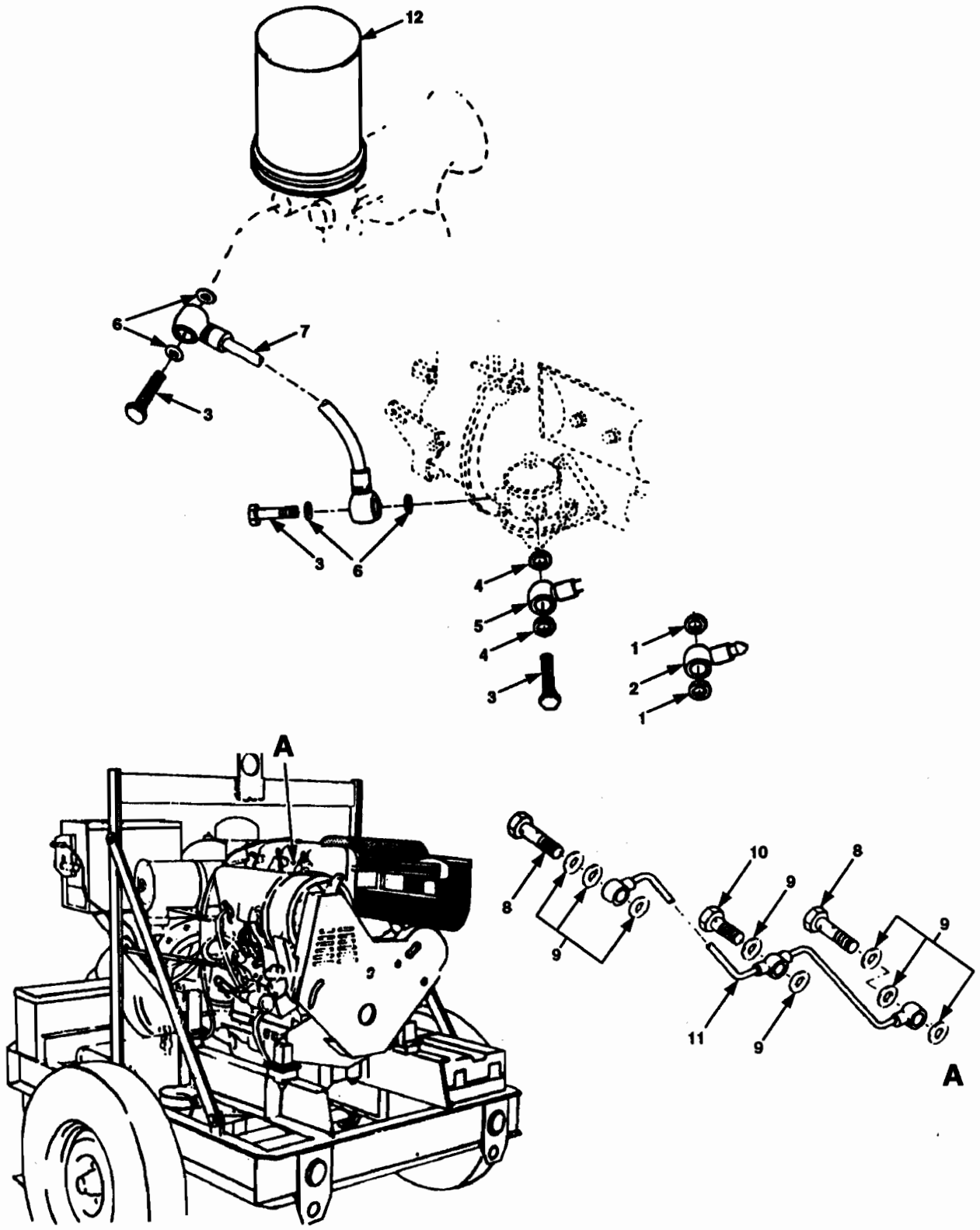

Figure 10. Fuel Lines, Fittings and Filter.

SECTION II

(1) ITEM NO	(2) SMR CODE	(3) CAGEC	(4) PART NUMBER	(5) DESCRIPTION AND USABLE ON CODES (UOC) (UOC)	(6) QTY
<b>GROUP 02 ENGINE ASSEMBLY</b>					
<b>FIG. 10 FUEL LINES, FITTINGS AND FILTER</b>					
1	PAOZZ	36719	1118647	•WASHER, FLAT.....	2
2	PAOZZ	62445	1169557	•ELBOW, HOSE.....	1
3	PAOZZ	36719	111-9246	•BOLT, FLUID PASSAGE .....	5
4	PAOZZ	36719	1118688	•GASKET.....	2
5	PAOZZ	62445	1290579	•CONNECTOR, MULTIPLE.....	1
6	PAOZZ	62445	1118693	•WASHER, FLAT.....	8
7	PAOZZ	36719	1266159	•HOSE ASSEMBLY, NONMETALLIC FUEL..... FEED PUMP DISCHARGE TO FUEL FILTER INLET AND FUEL FILTER DISCHARGE TO INJECTOR PUMP INLET .....	2
7	PAOZZ	36719	1179375	UOC: FCR, FCU, FCQ, FCS, FCT •HOSE ASSEMBLY, NONMETALLIC..... FUEL FEED PUMP DISCHARGE TO INLET OF FUEL FILTER.....	1
7	PAOZZ	36719	1173630	UOC: FPT •HOSE ASSEMBLY, NONMETALLIC..... FUEL FEED PUMP DISCHARGE TO INJECTOR PUMP INLET.....	1
8	PAOZZ	62445	121-6492	UOC: FPT •BOLT, FLUID PASSAGE .....	2
8	XBOZZ	62445	1178622	UOC: FCR, FCU, FCQ, FCS, FCT •BOLT, FLUID PASSAGE .....	2
9	PAOZZ	36719	1118647	UOC: FPT •WASHER, FLAT .....	8
10	PAOZZ	36719	111-9231	•BOLT, FLUID PASSAGE .....	1
11	XBOZZ	36719	213-7996	•LINE, BACK LEAKAGE .....	1
12	PAOZZ	79396	33358	FILTER ELEMENT, FLUID .....	1
12	PAOZZ	79396	1174423	UOC: FCR, FCU, FCQ, FCS, FCT •FILTER ELEMENT, FLUID .....	1
				UOC: FPT	

END OF FIGURE

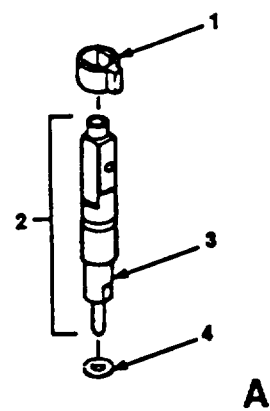
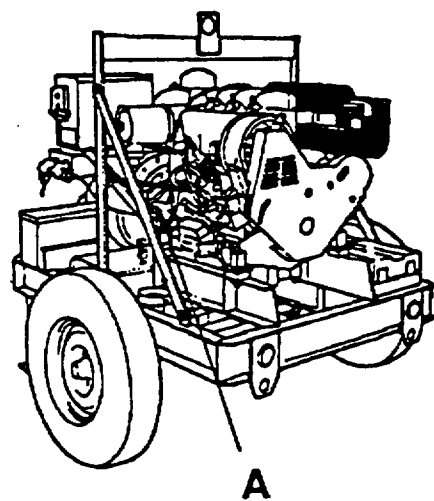

Figure 11. Injector.

SECTION II

(1) ITEM NO	(2) SMR CODE	(3) CAGEC	(4) PART NUMBER	(5) DESCRIPTION AND USABLE ON CODES (UOC) (UOC)	(6) QTY
-------------------	--------------------	--------------	-----------------------	---	------------

GROUP 02 ENGINE ASSEMBLY

FIG. 11 INJECTOR

1	XBFZZ	36719	213-7568	•BUSHING ..... UOC: FCR, FCU, FCQ, FCS, FCT	3
1	XBFZZ	36719	423-1549	•BUSHING ..... UOC: FPT	3
2	PBFFF	62445	223-3085	•NOZZLE, FUEL INJECTION ..... UOC: FCR, FCU, FCQ, FCS, FCT	3
2	PBFFF	62445	423-1554	•NOZZLE, FUEL INJECTION ..... UOC: FPT	3
3	XBFZZ	36719	223-3086	•NOZZLE, FUEL INJECTION ..... UOC: FCR, FCU, FCQ, FCS, FCT	1
3	XBFZZ	36719	423-1556	•NOZZLE, FUEL INJECTION ..... UOC: FPT	1
4	PAFZZ	36719	415-3052	•PACKING, PREFORMED ..... UOC: FCR, FCU, FCQ, FCS, FCT	3
4	PAFZZ	36719	415-7647	•PACKING, PREFORMED ..... UOC: FPT	3

END OF FIGURE



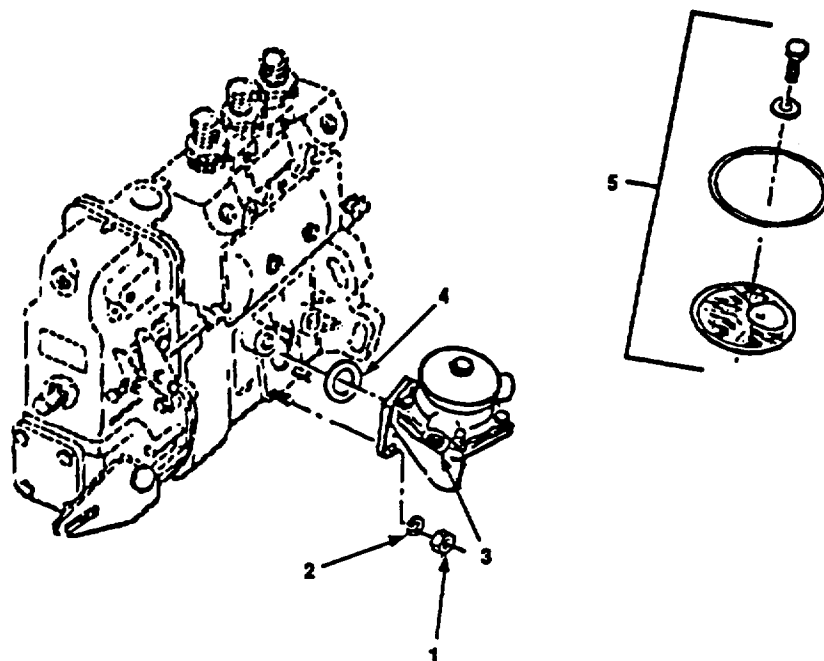

Figure 12. Fuel Feed Pump.

SECTION II

(1) ITEM NO	(2) SMR CODE	(3) CAGEC	(4) PART NUMBER	(5) DESCRIPTION AND USABLE ON CODES (UOC) (UOC)	(6) QTY
<b>GROUP 02 ENGINE ASSEMBLY</b>					
<b>FIG. 12 FUEL FEED PUMP</b>					
1	PAOZZ	36719	1112813	•NUT, PLAIN, HEXAGON ..... M6DIN934-M8A4C	3
2	PAOZZ	36719	1102797	•WASHER, LOCK A6DIN128A4C.....	3
3	PAOOF	36719	2134511	•PUMP, FUEL TRANSFER..... UOC: FCR, FCU, FCQ, FCS, FCT	1
3	PAOOF	36719	4231021	•PUMP, FUEL TRANSFER..... UOC: FPT	1
4	PAOZZ	36719	1162625	•GASKET..... UOC: FCR, FCU, FCQ, FCS, FCT	1
4	PAOZZ	36719	1174706	•GASKET..... UOC: FPT	1
5	PAOZZ	36719	1260049	PARTS KIT, METERING..... UOC: FCR, FCU, FCQ, FCS, FCT	1
5	PAOZZ	36719	4231024	PARTS KIT, METERING..... UOC: FPT	1

END OF FIGURE

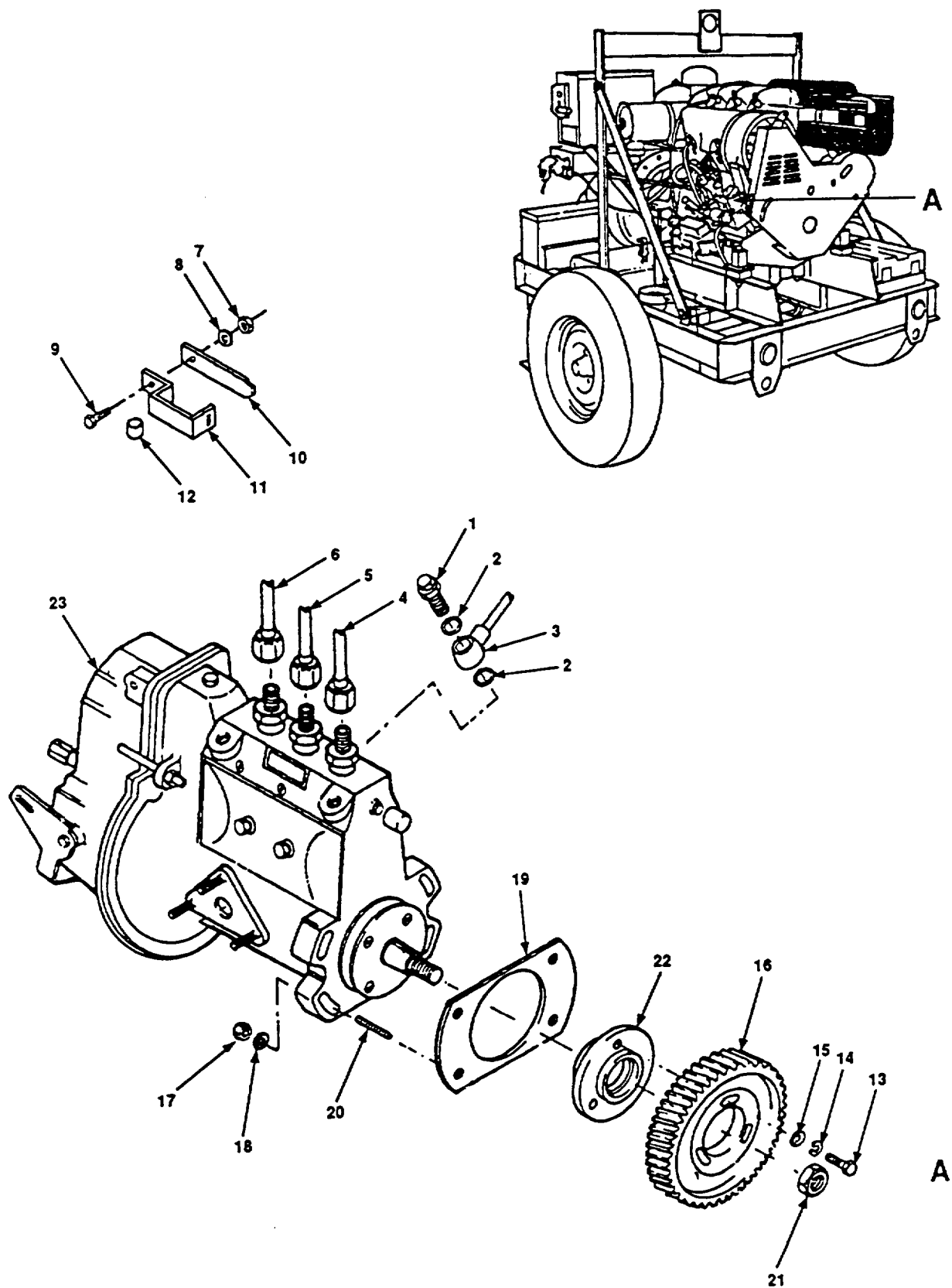

Figure 13. Injection Pump and Governor.

SECTION II

(1) ITEM NO	(2) SMR CODE	(3) CAGEC	(4) PART NUMBER	(5) DESCRIPTION AND USABLE ON CODES (UOC) (UOC)	(6) QTY
<b>GROUP 02 ENGINE ASSEMBLY</b>					
<b>FIG. 13 INJECTION PUMP AND GOVERNOR</b>					
1	PBOZZ	36719	213-5002	•RESTRICTOR, FLUID.....	1
2	PAOZZ	62445	111-8693	•WASHER, FLAT.....	2
3	PAOZZ	36719	223-2342	•TUBE ASSEMBLY, METAL..... UOC: FCR, FCU, FCQ, FCS, FCT	1
3	PAOZZ	36719	415-7684	•TUBE ASSEMBLY, METAL..... UOC: FPT	1
4	PAOZZ	36719	223-7444	•TUBE ASSEMBLY, METAL..... UOC: FCR, FCU, FCQ, FCS, FCT	1
4	PAOZZ	36719	415-7480	•TUBE ASSEMBLY, METAL..... UOC: FPT	1
5	PAOZZ	36719	223-7443	•TUBE ASSEMBLY, METAL..... UOC: FCR, FCU, FCQ, FCS, FCT	1
5	PAOZZ	36719	415-7479	•TUBE ASSEMBLY, METAL..... UOC: FPT	1
6	PAOZZ	36719	213-7916	•TUBE ASSEMBLY, METAL..... UOC: FCR, FCU, FCQ, FCS, FCT	1
6	PAOZZ	36719	415-7478	•TUBE ASSEMBLY, METAL..... UOC: FPT	1
7	XBOZZ	36719	111-2811	•NUT, HEXAGON..... UOC: FCR, FCU, FCQ, FCS, FCT	1
7	XBOZZ	36719	110-2813	•NUT, HEXAGON..... UOC: FPT	1
8	XBOZZ	36719	110-2797	•WASHER, LOCK.....	1
9	PAOZZ	62445	111-2240	•BOLT, MACHINE .....	1
10	XBOZZ	36719	117-0642	•PLATE, END.....	1
11	XBOZZ	36719	114-1469	•CLIP, PIPE .....	1
11	XBOZZ	36719	116-1469	•CLIP, PIPE .....	1
12	XBOZZ	36719	337-2269	•SLEEVE, RUBBER.....	2
13	XBFZZ	36719	112-8196	•BOLT, HEXAGON..... UOC: FCR, FCU, FCQ, FCS, FCT	3
13	XBFZZ	36719	110-3478	•BOLT, HEXAGON..... UOC: FPT	3

SECTION II

(1) ITEM NO	(2) SMR CODE	(3) CAGEC	(4) PART NUMBER	(5) DESCRIPTION AND USABLE ON CODES (UOC) (UOC)	(6) QTY
<b>GROUP 02 ENGINE ASSEMBLY</b>					
<b>FIG. 13 INJECTION PUMP AND GOVERNOR</b>					
14	XBFZZ	62445	110-7281	•WASHER, LOCK..... UOC: FCR, FCU, FCQ, FCS, FCT	3
14	XBFZZ	62445	110-7283	•WASHER, LOCK ..... UOC: FPT	3
15	XBFZZ	62445	213-2685	•WASHER, FLAT.....	3
16	XBFZZ	36719	213-9287	•GEAR.....	1
17	PAOZZ	36719	110-2659	•NUT, PLAIN, HEXAGON ..... UOC: FCR, FCU, FCQ, FCS, FCT	4
17	PAOZZ	36719	111-2844	•NUT, PLAIN, HEXAGON ..... UOC: FPT	4
18	XBFZZ	36719	110-7105	•WASHER.....	4
19	PAFZZ	36719	213-6717	•GASKET..... UOC: FCR, FCU, FCQ, FCS, FCT	1
19	PAFZZ	36719	116-6103	•GASKET..... UOC: FPT	1
20	XBFZZ	36719	110-2301	•STUD ..... UOC: FCR, FCU, FCQ, FCS, FCT	4
20	XBFZZ	36719	117-4190	•STUD ..... UOC: FPT	4
21	XBFZZ	36719	111-2861	•NUT, HEXAGON..... UOC: FCR, FCU, FCQ, FCS, FCT	1
21	XBFZZ	36719	110-0169	•NUT, HEXAGON..... UOC: FPT	1
22	XDFZZ	21394	213-9284	•HUB ..... UOC: FCR, FCU, FCQ, FCS, FCT	1
22	XDFZZ	62445	223-5117	•HUB ..... UOC: FPT	1
23	PAFFD	36719	223-4229	•PUMP, FUEL, METERING..... UOC: FCR, FCU, FCQ, FCS, FCT	1
23	PAFFD	36719	423-1162	•PUMP, FUEL, METERING..... UOC: FPT	1
END OF FIGURE					

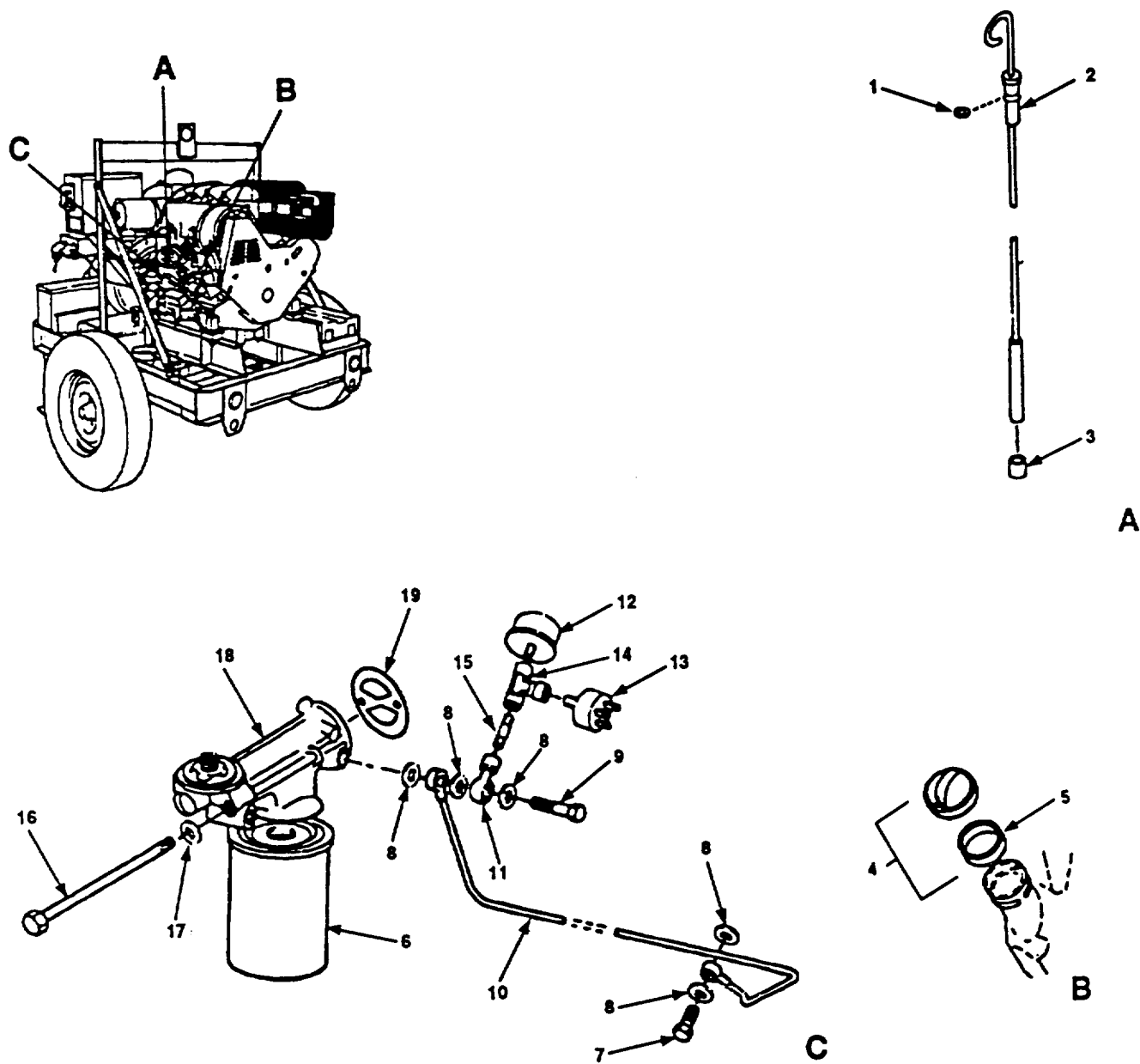

Figure 14. Engine Lubrication System Parts.

SECTION II

(1) ITEM NO	(2) SMR CODE	(3) CAGEC	(4) PART NUMBER	(5) DESCRIPTION AND USABLE ON CODES (UOC) (UOC)	(6) QTY
<b>GROUP 02 ENGINE ASSEMBLY</b>					
<b>FIG. 14 ENGINE LUBRICATION SYSTEM PARTS</b>					
1	XBOZZ	36719	116-5975	•PACKING, PREFORMED..... UOC: FCR, FCU, FCQ, FCS, FCT	1
1	XBOZZ	36719	117-4311	•PACKING, PREFORMED..... UOC: FPT	1
2	XBOZZ	36719	117-2691	•GAGE ROD, LIQUID LEVEL ..... UOC: FCR, FCU, FCQ, FCS, FCT	1
2	XBOZZ	36719	117-8435	•GAGE ROD, LIQUID LEVEL ..... UOC: FPT	1
3	XBFZZ	62445	116-7269	•BUSHING, SLEEVE .....	1
4	XBOZZ	36719	123-6291	•CAP, FILLER OPENING .....	1
5	PBOZZ	36719	123-6290	•SPACER, RING .....	1
6	PAOZZ	62445	117-4418	•FILTER ELEMENT, FLUID .....	1
7	PAOZZ	62445	223-1136	•BOLT, FLUID PASSAGE .....	1
7	PAOZZ	62445	223-1186	•BOLT, FLUID PASSAGE .....	1
8	PAOZZ	36719	111-8659	•GASKET..... UOC: FCR, FCU, FCQ, FCS, FCT	5
8	PAOZZ	36719	111-8669	•GASKET .....	5
9	PAOZZ	36719	331-5353	•BOLT, FLUID PASSAGE .....	1
9	PAOZZ	36719	117-8624	•BOLT, FLUID PASSAGE .....	1
10	XBOZZ	36719	223-2308	•LINE, LUBE OIL .....	1
11	XBOZZ	36719	337-1240	•FITTING, LUBRICATION .....	1
11	XBOZZ	36719	415-7679	•FITTING, LUBRICATION .....	1
12	PAOZZ	57733	353-BC	•TRANSMITTER, PRESSURE .....	1
13	PAOZZ	74400	76575-7	•SWITCH, PRESSURE .....	1
13	PAOZZ	74400	B76575-4-9645	•SWITCH, PRESSURE .....	1

SECTION II

(1) ITEM NO	(2) SMR CODE	(3) CAGEC	(4) PART NUMBER	(5) DESCRIPTION AND USABLE ON CODES (UOC) (UOC)	(6) QTY
<b>GROUP 02 ENGINE ASSEMBLY</b>					
<b>FIG. 14 ENGINE LUBRICATION SYSTEM PARTS</b>					
14	XBOZZ	97403	13218E0118-12	•TEE, PIPE .....	1
15	PAOZZ	96906	MS51846-1	•NIPPLE, PIPE .....	1
16	XBOZZ	36719	111-1385	•BOLT, HEXAGON M10X160DIN931-8..... 8-A4C .....	2
17	PAOZZ	36719	110-7105	•WASHER A10, 5DIN125-ST-A4C .....	2
18	XBOZZ	36719	223-2097	•SUPPORT..... UOC: FCR, FCU, FCQ, FCS, FCT	1
18	XBOZZ	36719	415-6002	•SUPPORT..... UOC: FPT	1
19	PAOZZ	35671	94154482	•GASKET..... UOC: FCR, FCU, FCQ, FCS, FCT	1
19	PAOZZ	62445	415-4482	•GASKET..... UOC: FPT	1
END OF FIGURE					



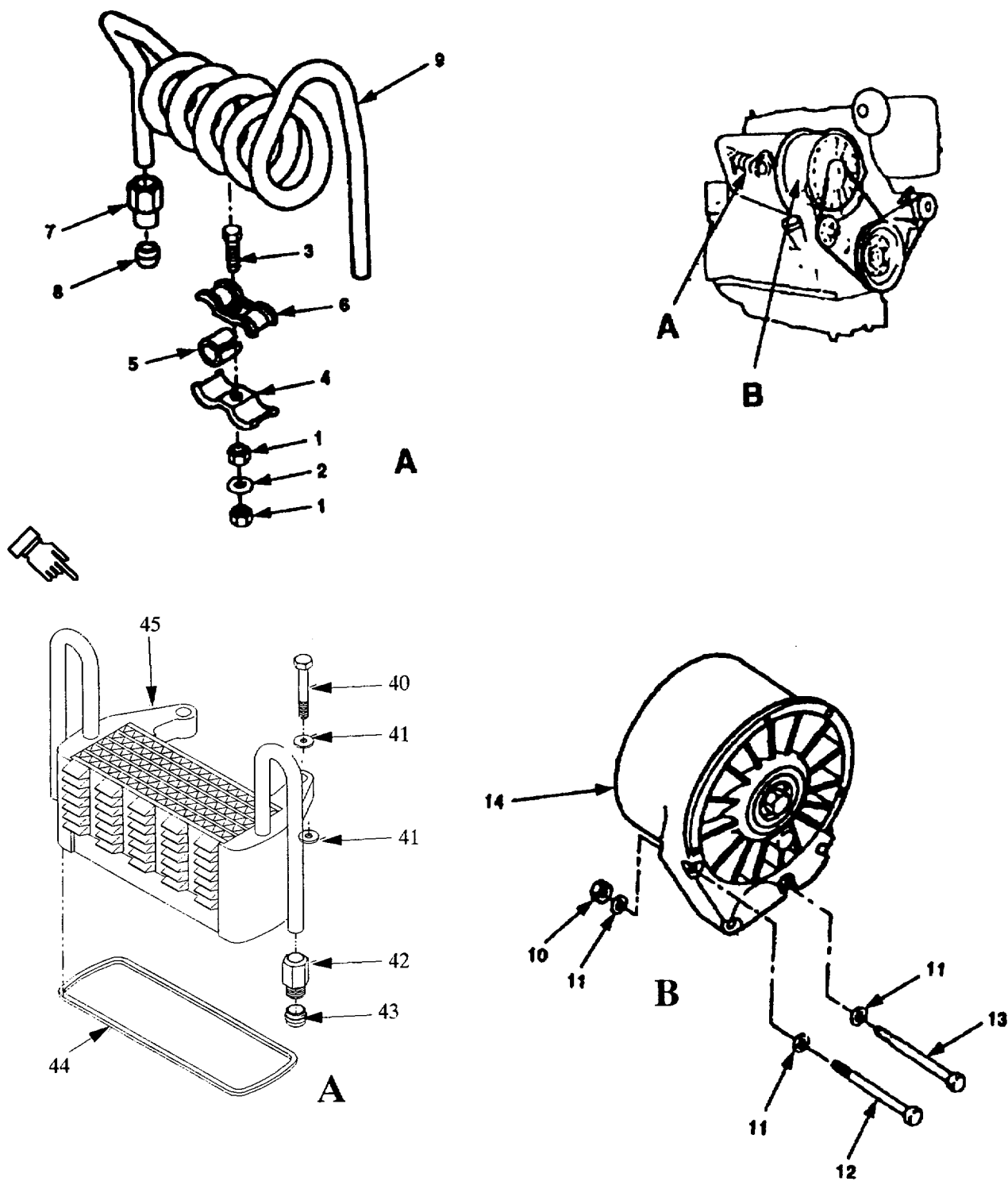

Figure 15. Cooling Coil, Blower, and Engine Cowlings (Sheet 1 of 2).

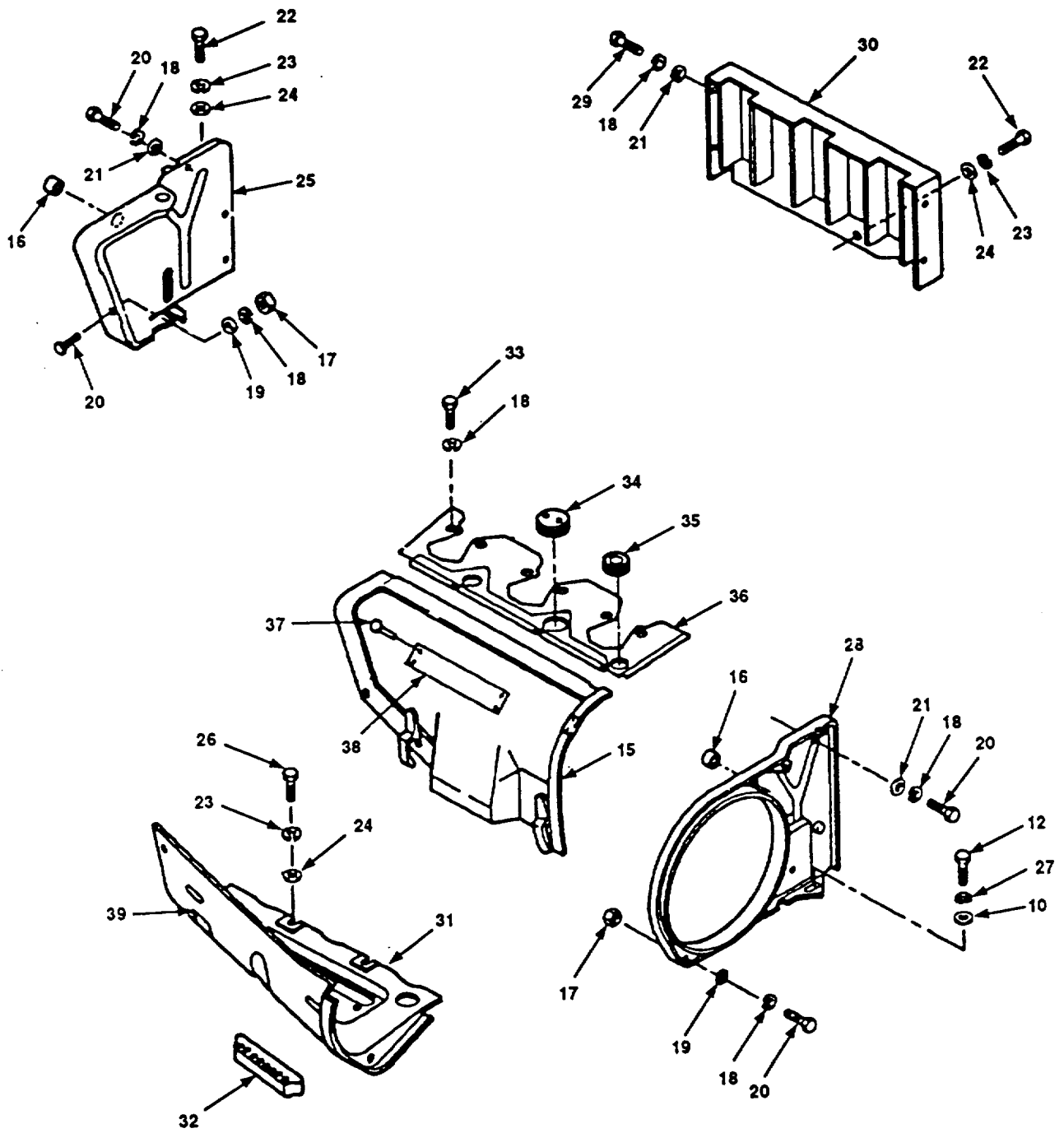

Figure 15. Cooling Coil, Blower, and Engine Cowlings (Sheet 2 of 2).

SECTION II

(1) ITEM NO	(2) SMR CODE	(3) CAGEC	(4) PART NUMBER	(5) DESCRIPTION AND USABLE ON CODES (UOC) (UOC)	(6) QTY
<b>GROUP 02 ENGINE ASSEMBLY</b>					
<b>FIG. 15 COOLING COIL, BLOWER, AND ENGINE COWLINGS</b>					
1	PAFZZZ	62445	111-2813	•NUT, PLAIN, HEXAGON ..... M6DIN934-M8A4C.....	4
2	PAFZZ	36719	121-5850	•WASHER, FLAT 1, 144D..... UOC: FCR, FCU, FCQ, FCS, FCT	2
2	PAFZZ	36719	415-0998	•WASHER, FLAT 1, 144D ..... UOC: FPT	2
3	PAOZZ	36719	111-2278	•BOLT, MACHINE M6X40DIN933-88..... UOC: FCR, FCU, FCQ, FCS, FCT	2
3	PAOZZ	36719	111-2286	•BOLT, MACHINE M6X40DIN933-88..... UOC: FPT	2
4	PAOZZ	36719	336-2937	•CLIP ..... UOC: FCR, FCU, FCQ, FCS, FCT	2
4	PAOZZ	36719	347-6286	•CLIP ..... UOC: FPT	2
5	PAOZZ	62445	121 6795	•BUSHING, NONMETALLIC ..... UOC: FCR, FCU, FCQ, FCS, FCT	4
5	PAOZZ	62445	347-6285	•BUSHING, NONMETALLIC ..... UOC: FPT	4
6	PAOZZ	36719	336-2936	•CLIP ..... UOC: FCR, FCU, FCQ, FCS, FCT	2
6	PAOZZ	36719	347-6287	•CLIP ..... UOC: FPT	2
7	PAOZZ	62445	223-2281	•LOCKNUT, TUBE FITTING..... UOC: FCR, FCU, FCQ, FCS, FCT	2
7	PAOZZ	62445	415-7445	•LOCKNUT, TUBE FITTING..... UOC: FPT	2
8	PAOZZ	62445	1216511	•SLEEVE, COMPRESSION.....	2
9	XBOZZ	36719	336-3004	•COIL, COOLING ..... UOC: FCR, FCU, FCQ, FCS, FCT	1
9	XBOZZ	36719	415-1409	•COIL, COOLING ..... UOC: FPT	1
10	PAFZZ	62445	112 2477	•NUT, PLAIN, HEXAGON M8DIN934-M8..... UOC: FCR, FCU, FCQ, FCS, FCT	1
10	PAFZZ	62445	111-2824	•NUT, PLAIN, HEXAGON M8DIN934-M8 ..... UOC: FPT	1

SECTION II

(1) ITEM NO	(2) SMR CODE	(3) CAGEC	(4) PART NUMBER	(5) DESCRIPTION AND USABLE ON CODES (UOC) (UOC)	(6) QTY
<b>GROUP 02 ENGINE ASSEMBLY</b>					
<b>FIG. 15 COOLING COIL, BLOWER, AND ENGINE COWLINGS</b>					
11	PAFZZ	36719	110-7098	•WASHER, FLAT 8, 4DIN125..... UOC: FCR, FCU, FCQ, FCS, FCT	5
11	PAFZZ	36719	110-7101	•WASHER, FLAT 8, 4DIN125..... UOC: FPT	5
12	PAFZZ	62445	1126979	•BOLT, MACHINE M8X95DIN931-8 8-A4C .....	1
13	PAFZZ	36719	111-1210	•BOLT, MACHINE M8X105DIN931-8 8-A4C .....	3
14	PAFZZ	36719	2233420	•COOLING BLOWER .....	1
				UOC: FCR, FCU, FCQ, FCS, FCT	
15	XBOZZ	36719	210-1702	•DUCT, PART.....	1
				UOC: FCR, FCU, FCQ, FCS, FCT	
15	XBOZZ	62445	223-3421	•DUCT, PART..... UOC: FPT	1
16	PAFZZ	36719	1167425	•GROMMET, NONMETALLIC .....	2
17	XBOZZ	62445	111-2813	•NUT, PLAIN, HEXAGON M6DIN934-M8A4C .....	2
18	XBOZZ	36719	110-2797	•WASHER, LOCK A6DIN128A4C.....	21
19	XBOZZ	36719	110-7095	•WASHER, FLAT A6, 4DIN125-STA4C.....	4
20	XBOZZ	62445	111-2240	•BOLT, MACHINE M6X12DIN933-8 8-A4C .....	6
21	XBFZZ	36719	121-5850	•WASHER, FLAT 1, 144D .....	8
22	XBOZZ	36719	111-2307	•SCREW, CAP, HEXAGON M8X16DIN933-8..... 8-A4C .....	5
23	XBOZZ	36719	1102799	•WASHER, LOCK A8DIN128A4C.....	5
24	XBFZZ	36719	110-7101	•WASHER, FLAT A8, 4DIN125-ST-A4C.....	5
25	XBOZZ	36719	223-2935	•PLATE, STAY .....	1
				UOC: FCR, FCU, FCQ, FCS, FCT	
25	XBOZZ	36719	415-1088	•PLATE, STAY .....	1
				UOC: FPT	
26	XBOZZ	36719	111-2299	•SCREW, CAP, HEXAGON M8X12DIN933-8..... 8-A4C .....	4
27	XBFZZ	36719	110-7283	•WASHER, LOCK B8DIN137VZKC.....	1
28	XBFZZ	36719	210-1698	•PLATE .....	1
29	XBFZZ	36719	111-2232	•SCREW, EXTERNALLY M6X10DIN933-8..... 8-A4C .....	4
30	XBFZZ	36719	223-1932	•SHIELD .....	1
31	XBFZZ	36719	223-6552	•BASE, AIR COWLING..... UOC: FCR, FCU, FCQ, FCS, FCT	1
31	XBFZZ	36719	415-6120	•BASE, AIR COWLING..... UOC: FPT	1

SECTION II

(1) ITEM NO	(2) SMR CODE	(3) CAGEC	(4) PART NUMBER	(5) DESCRIPTION AND USABLE ON CODES (UOC) (UOC)	(6) QTY
				<b>GROUP 02 ENGINE ASSEMBLY</b>	
				<b>FIG. 15 COOLING COIL, BLOWER, AND ENGINE COWLINGS</b>	
32	XBFZZ	62445	2101802	•SEAL, RUBBER SPECIAL.....	1
33	XBFZZ	62445	110 3316	•SCREW, CAP, HEXAGON HEAD.....	6
34	XBFZZ	36719	336-1809	•GROMMET, NONMETALLIC.....	1
35	XBFZZ	62445	1160592	•GROMMET, NONMETALLIC.....	2
36	XBFZZ	36719	213-7358	•RAIL, GUIDE.....	1
37	PAOZZ	81349	M24243/1-G404	•RIVET, BLIND.....	4
38	XBOZZ	97403	13227E5737-5	PLATE, INFORMATION.....	1
39	XBOZZ	97403	13227E5738-2	PLATE, INFORMATION.....	1
40	XBFZZ	62445	111-1191	•BOLT, HEXAGON.....	2
				UOC: FPT	
41	PAFZZ	62445	121-1206	•WASHER, FLAT.....	4
				UOC: FPT	
42	PAFZZ	62445	223-2281	•UNION, NUT.....	2
				UOC: FPT	
43	XBFZZ	62445	121-6511	•DUPLEX, RING.....	2
				UOC: FPT	
44	XBFZZ	62445	210-1332	•SEAL, RING.....	1
				UOC: FPT	
45	XBFZZ	62445	223-9673	•COOLER, OIL LUBRICATING.....	1
				UOC: FPT	

END OF FIGURE

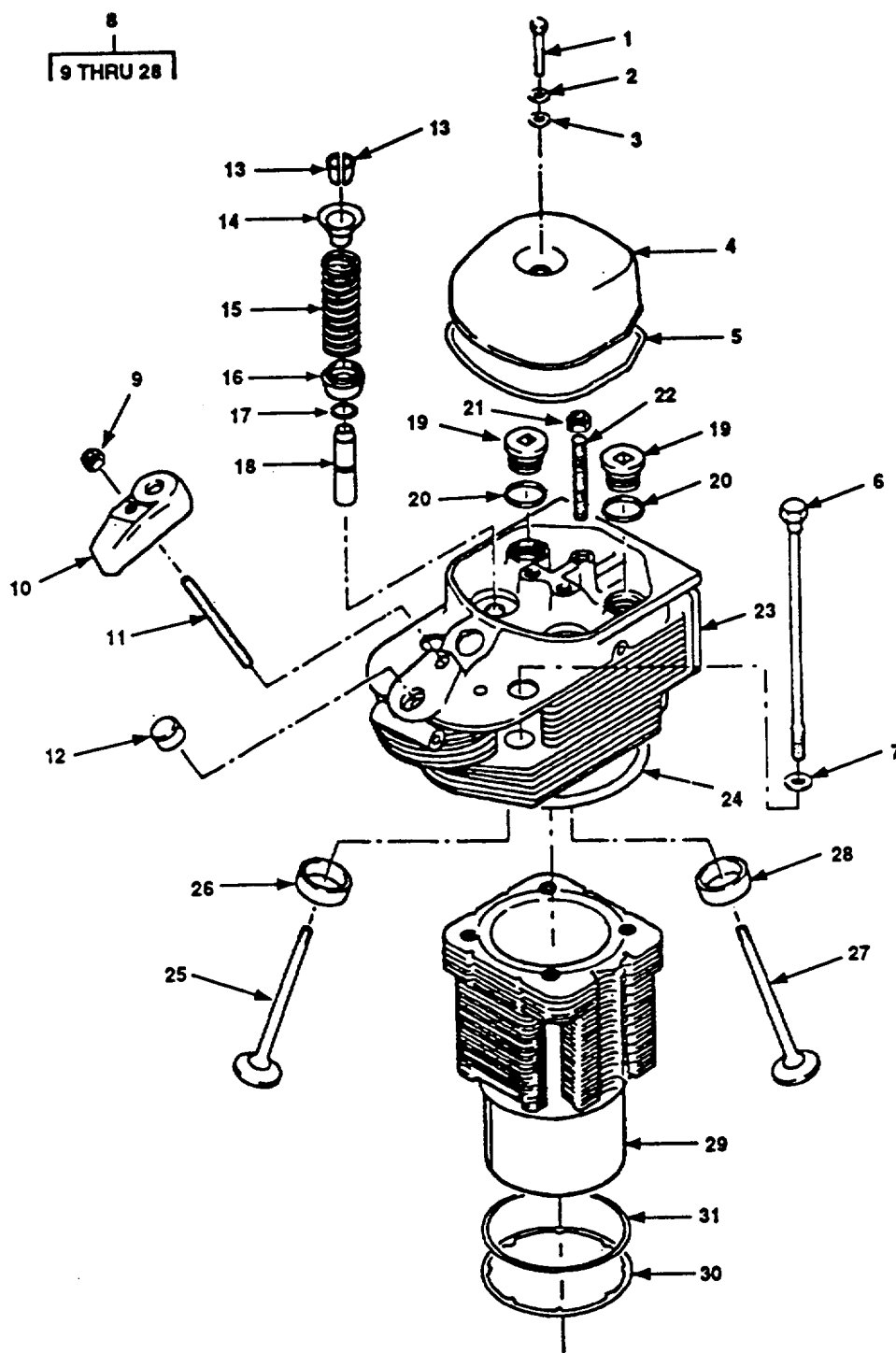

Figure 16. Cylinder Head and Valves.

SECTION II

(1) ITEM NO	(2) SMR CODE	(3) CAGEC	(4) PART NUMBER	(5) DESCRIPTION AND USABLE ON CODES (UOC) (UOC)	(6) QTY
<b>GROUP 02      ENGINE ASSEMBLY</b>					
<b>FIG. 16          CYLINDER HEAD AND VALVES</b>					
1	PAFZZ	36719	117 4194	•SCREW, CAP, HEXAGON HEAD..... M8X30DIN931-88A4C..... UOC: FCR, FCU, FCQ, FCS, FCT	3
1	PAFZZ	36719	111-2339	•SCREW, CAP, HEXAGON HEAD..... M8X30DIN931-8 8A4C..... UOC: FPT	3
2	PAFZZ	36719	110-7101	•WASHER, FLAT A8, 4DIN125-ST-A4C..... UOC: FCR, FCU, FCQ, FCS, FCT	3
2	PAFZZ	36719	113-2562	•WASHER, FLAT A8, 4DIN125-ST-A4C..... UOC: FPT	3
3	PAFZZ	62445	121-6307	•WASHER, SPRING TENSION .....	3
4	XBFZZ	36719	223-4784	•COVER..... UOC: FCR, FCU, FCQ, FCS, FCT	3
4	XBFZZ	36719	423-1430	•COVER..... UOC: FPT	3
5	PAFZZ	36719	337 1692	•GASKET..... UOC: FCR, FCU, FCQ, FCS, FCT	3
5	PAFZZ	36719	415-7234	•GASKET..... UOC: FPT	3
6	PAFZZ	36719	2101681	•BOLT, EXTERNALLY RELEASE.....	12
7	PAFZZ	62445	337-1666	•WASHER.....	12
8	PBFHH	62445	223-9724	•CYLINDER HEAD, DIESEL .....	3
8	PBFHH	62445	423-1661	•CYLINDER HEAD, DIESEL .....	3
9	XBFZZ	36719	110-2659	•NUT, PLAIN, HEXAGON .....	1
9	XBFZZ	36719	111-2824	•NUT, PLAIN, HEXAGON .....	1
10	XBFZZ	36719	213 7591	•ROCKER ARM, ENGINE INJECTOR .....	1
10	XBFZZ	36719	423-1920	•ROCKER ARM, ENGINE INJECTOR .....	1

SECTION II

(1) ITEM NO	(2) SMR CODE	(3) CAGEC	(4) PART NUMBER	(5) DESCRIPTION AND USABLE ON CODES (UOC) (UOC)	(6) QTY
<b>GROUP 02 ENGINE ASSEMBLY</b>					
<b>FIG. 16 CYLINDER HEAD AND VALVES</b>					
11	XBFZZ	62445	113-5976	••STUD, PLAIN M10X65SN4DIN835-68 ..... UOC: FCR, FCU, FCQ, FCS, FCT	1
11	XBFZZ	62445	111-0250	••STUD, PLAIN M10X65SN4DIN835-68 ..... UOC: FPT	1
12	XBHZZ	36719	213-7580	••PLUG, WEAR .....	1
13	XBHZZ	36719	116-8817	LOCK, VALVE SPRING TWO REQD PER ..... VALVE .....	4
13	XBHZZ	36719	210-8102	UOC: FCR, FCU, FCQ, FCS, FCT ••••LOCK, VALVE SPRING TWO REQD PER ..... VALVE .....	4
14	PAHZZ	36719	337-1748	UOC: FPT ••CAP, VALVE SPRING .....	2
15	PAHZZ	62445	336-9305	••SPRING .....	2
16	PAHZZ	36719	213-1029	••ROTOR, ENGINE POPPET .....	2
16	PAHZZ	36719	213-7096	UOC: FCR, FCU, FCQ, FCS, FCT ••ROTOR, ENGINE POPPET .....	2
17	PAHZZ	36719	121-5500	UOC: FPT ••RING, SPRING .....	2
18	PAHZZ	36719	223-2528	••GUIDE, VALVE STEM .....	2
19	XBFZZ	36719	213-6596	••PLUG, SCREW .....	2
19	XBFZZ	36719	112-4760	UOC: FCR, FCU, FCQ, FCS, FCT ••PLUG, SCREW .....	2
20	XBFZZ	62445	118760	UOC: FPT ••WASHER .....	2
21	XBFZZ	36719	111-2824	••NUT, PLAIN, HEXAGON M8DIN934-M8A4C.....	3
22	XBFZZ	36719	112-4753	••STUD M8SN4X55DIN835-88 .....	3
23	XAHZZ	36719	213-9516	••CYLINDER HEAD .....	1
23	XAHZZ	36719	423-1661	UOC: FCR, FCU, FCQ, FCS, FCT ••CYLINDER HEAD .....	1
24	XBFZZ	36719	223-0216	UOC: FPT ••SPACER, RING .....	1
24	XBFZZ	36719	415-7656	UOC: FCR, FCU, FCQ, FCS, FCT ••SPACER, RING .....	1
25	XBHZZ	36719	213-7301	UOC: FPT ••VALVE, POPPET, ENGINE INTAKE .....	1
25	XBHZZ	36719	423-1479	UOC: FCR, FCU, FCQ, FCS, FCT ••VALVE, POPPET, ENGINE INTAKE .....	1
				UOC: FPT	



SECTION II

(1) ITEM NO	(2) SMR CODE	(3) CAGEC	(4) PART NUMBER	(5) DESCRIPTION AND USABLE ON CODES (UOC) (UOC)	(6) QTY
<b>GROUP 02 ENGINE ASSEMBLY</b>					
<b>FIG. 16 CYLINDER HEAD AND VALVES</b>					
26	XBH7Z	36719	213-7302	••INSERT, ENGINE VALVE INTAKE ..... UOC: FCR, FCU, FCQ, FCS, FCT	1
26	XBHZZ	36719	423-1325	••INSERT, ENGINE VALVE INTAKE ..... UOC: FPT	1
27	XBHZZ	36719	213-7300	••VALVE, POPPET, ENGINE EXHAUST ..... UOC: FCR, FCU, FCQ, FCS, FCT	1
27	XBHZZ	36719	415-9137	••VALVE, POPPET, ENGINE EXHAUST ..... UOC: FPT	1
28	XBHZZ	36719	213-7306	••INSERT, ENGINE VALVE EXHAUST.....	1
29	XBHHH	36719	223-1924	•CYLINDER..... UOC: FCR, FCU, FCQ, FCS, FCT	3
29	XBHHH	36719	415-7756	•CYLINDER..... UOC: FPT	3
30	XBHZZ	36719	223-2963	•SHIM 5MM (.01971N)THK .....	3
31	XBHZZ	36719	213-7256	•SHIM 2MM (.00791N)THK .....	V

END OF FIGURE

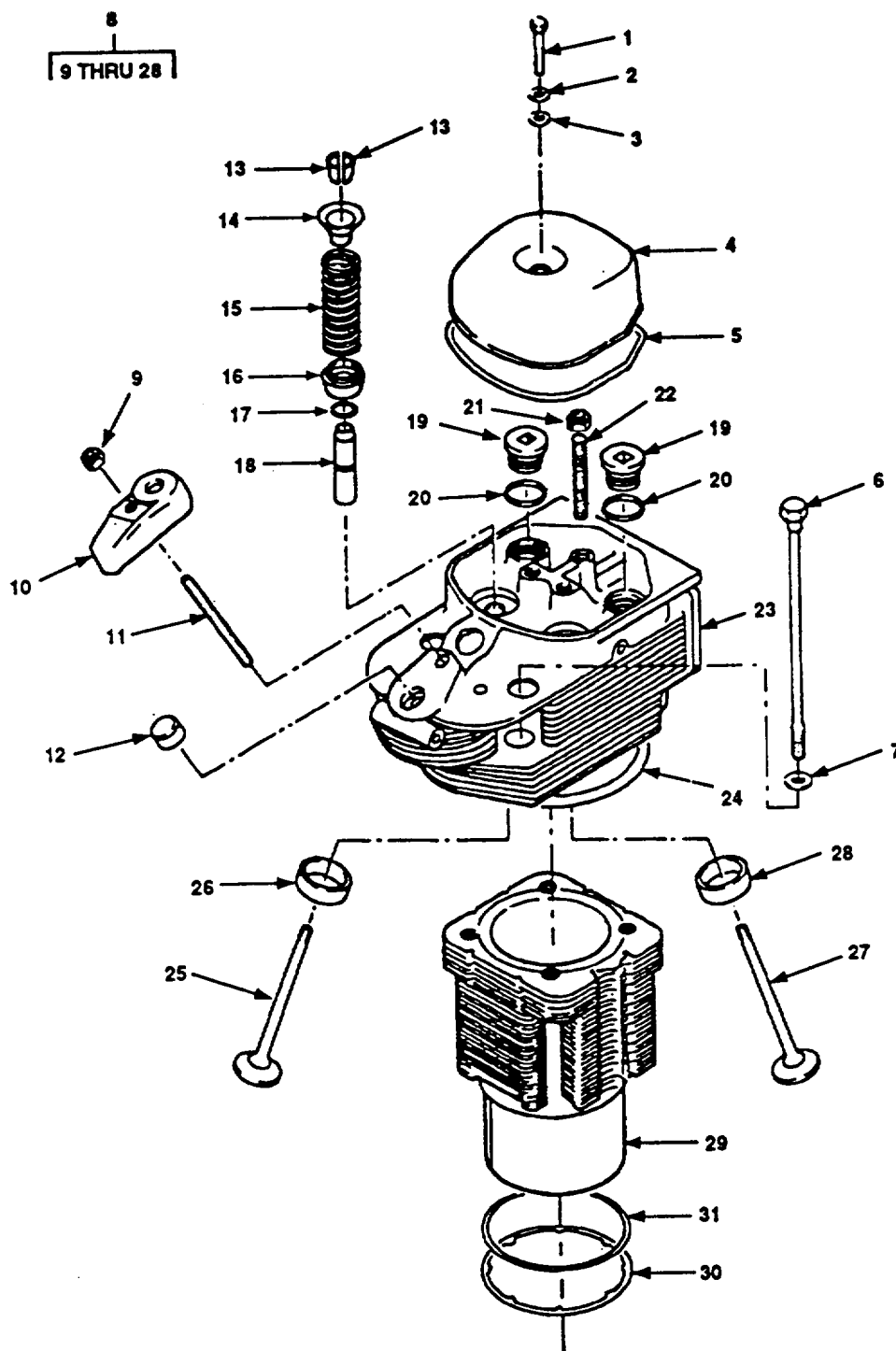

Figure 17. Rocker Arm Assembly.

SECTION II

(1) ITEM NO	(2) SMR CODE	(3) CAGEC	(4) PART NUMBER	(5) DESCRIPTION AND USABLE ON CODES (UOC)	(6) QTY
<b>GROUP 02 ENGINE ASSEMBLY</b>					
<b>FIG. 17 ROCKER ARM ASSEMBLY</b>					
1	XBFZZ	62445	111-2813	•NUT, PLAIN, HEXAGON M6DIN934-M8A4C .....	6
2	XBFZZ	36719	223-0850	•NOZZLE, OIL .....	6
3	XBFZZ	36719	110-2659	•NUT, PLAIN, HEXAGON M10DIN934-M8A4C .....	6
4	XBFZZ	36719	110-2800	•WASHER, LOCK A10DIN128A46 .....	6
5	XBFZZ	36719	121-6080	•WASHER..... UOC: DRH. EKR	6
5	PAFZZ	36719	121-6105	•WASHER .....	6
				UOC: FPT	
6	XBFZZ	36719	223-0851	•BUSHING .....	6
7	PAFZZ	62445	111-3146	•NUT .....	6
				UOC: DRH. EKR	
7	PAFZZ	62445	111-3148	•NUT .....	6
				UOC: FPT	
8	XBFZZ	36719	336-5861	•SCREW, ADJUSTING VAL .....	6
9	XBFZZ	36719	213-9600	•THRUST PAD .....	6
				UOC: DRH. EKR	
9	XBFZZ	36719	223-6578	•THRUST PAD .....	6
				UOC: FPT	
10	XBFZZ	36719	223-0849	•ARM, ROCKER .....	6
				UOC: DRH. EKR	
10	XBFZZ	36719	415-2752	•ARM, ROCKER .....	6
				UOC: FPT	
11	XBFZZ	36719	337-1866	•BUSHING .....	6
12	XBFZZ	36719	111-3476	•STUD .....	6
13	XBFZZ	36719	337-1867	•BRACKET, ROCKER .....	3
				UOC: DRH. EKR	
13	XBFZZ	36719	415-2750	•BRACKET, ROCKER .....	3
				UOC: FPT	
14	PAFZZ	36719	357-1836	•PUSHROD .....	6
				UOC: DRH. EKR	
14	PAFZZ	36719	213-3985	•PUSHROD .....	6
				UOC: FPT	
15	XBFZZ	62445	3371885	•TAPPET, ENGINE POPPET .....	6
16	PAFZZ	36719	223-2840	•WASHER, FLAT .....	6
17	XBFZZ	36719	337-1888	•TUBE, COVER .....	6
18	PAFZZ	62445	337-1876	•SPRING, HELICAL, COMPRESSION.....	6
19	XBFZZ	36719	337-1887	•CAP .....	6
20	PAFZZ	62445	2232840	•WASHER, FLAT .....	6

END OF FIGURE

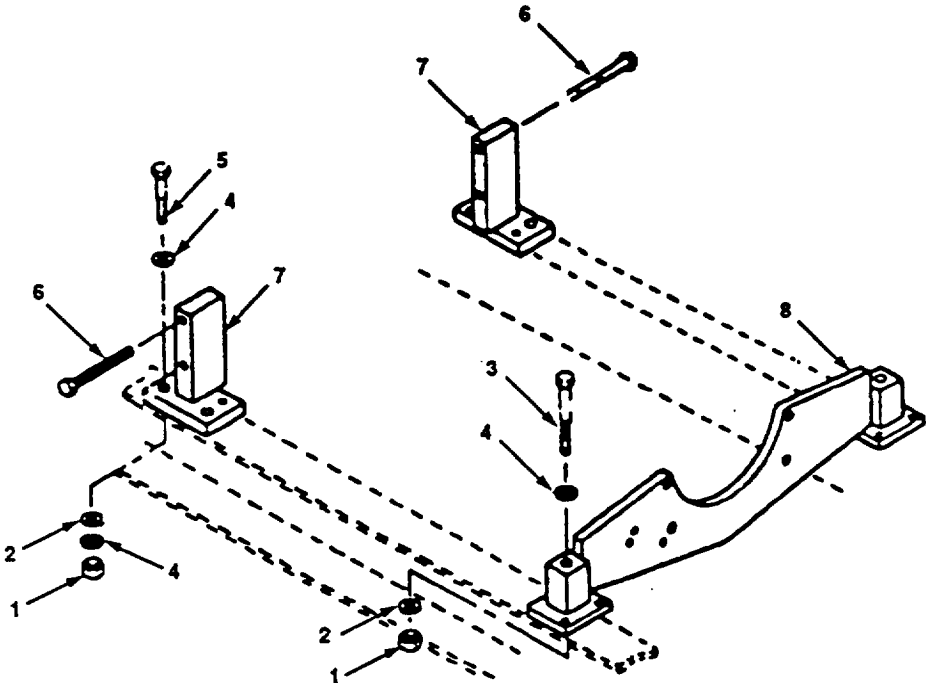

Figure 18. Engine Mounting Hardware.

SECTION II

(1) ITEM NO	(2) SMR CODE	(3) CAGEC	(4) PART NUMBER	(5) DESCRIPTION AND USABLE ON CODES (UOC)	(6) QTY
<b>GROUP 02 ENGINE ASSEMBLY</b>					
<b>FIG. 18 ENGINE MOUNTING HARDWARE</b>					
1	PAFZZ	96906	MS21044N10	•NUT, SELF-LOCKING, HEAD .....	6
2	PAFZZ	97403	13206E4482-3	•WASHER, BEVEL .....	6
3	PAFZZ	96906	MS90727-178	•SCREW, CAP, HEXAGON HEAD .....	2
4	PAFZZ	96906	MS27183-21	•WASHER, FLAT .....	10
5	PAFZZ	96906	MS90726-170	•SCREW, CAP, HEXAGON HEAD .....	4
6	XBFZZ	36719	112-7064	•BOLT, MACHINE .....	4
				UOC: FCR, FCU, FCQ, FCS, FCT	
6	XBFZZ	36719	111-1540	•BOLT, MACHINE .....	4
				UOC: FPT	
7	XBFZZ	36719	336-4025	•PLATE, ANGLE .....	2
8	XBFZZ	36719	216-3215	•CROSS MEMBER .....	1

END OF FIGURE

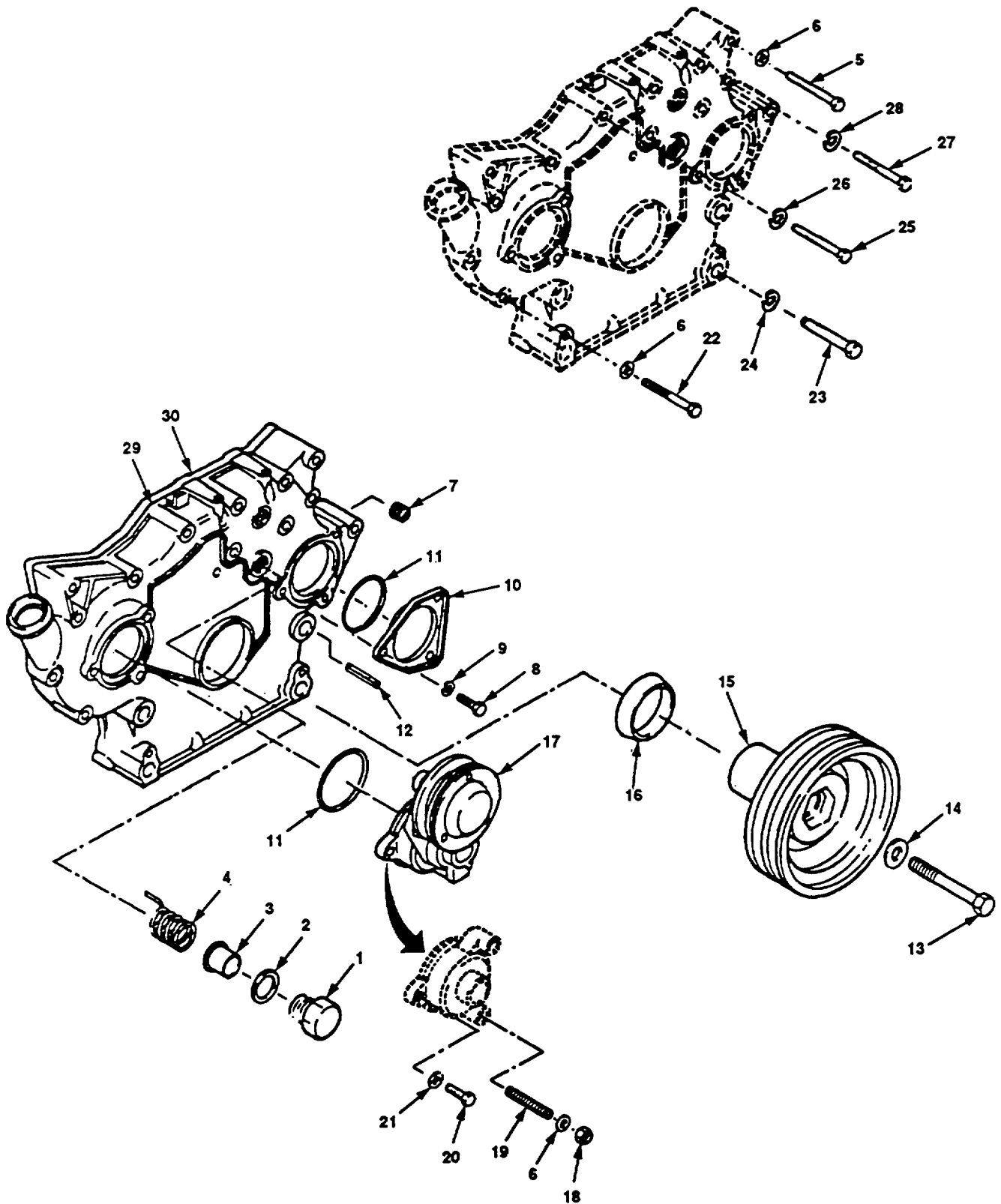

Figure 19. Front Cover.

SECTION II

(1) ITEM NO	(2) SMR CODE	(3) CAGEC	(4) PART NUMBER	(5) DESCRIPTION AND USABLE ON CODES (UOC)	(6) QTY
<b>GROUP 02 ENGINE ASSEMBLY</b>					
<b>FIG. 19 FRONT COVER</b>					
1	XBFZZ	36719	213-5024	•PLUG, SCREW..... UOC: FCR, FCU, FCQ, FCS, FCT	1
1	XBFZZ	36719	423-0057	•PLUG, SCREW..... UOC: FPT	1
2	XBFZZ	62445	1118750	•SPACER, RING .....	1
3	XBFZZ	36719	213-5019	•CAP .....	1
4	XBFZZ	36719	223 7638	•SPRING, HELICAL, COMPRESSION.....	1
5	XBFZZ	36719	111-1179	•BOLT, HEXAGON M8X70DIN931-88-A4C .....	3
6	PAFZZ	36719	110-7101	•WASHER, FLAT A8, 4DIN125-ST-A4C .....	6
6	PAFZZ	36719	121-6108	•WASHER, FLAT A8, 4DIN125-ST-A4C..... UOC: FPT	6
7	XBFZZ	36719	116-5788	•PLUG, SLOTTED .....	1
7	XBFZZ	36719	121-5235	•PLUG, SLOTTED .....	1
8	XBFZZ	36719	111-2295	•BOLT, HEXAGON .....	3
8	XBFZZ	36719	110-2396	•BOLT, HEXAGON .....	3
9	XBFZZ	36719	110-2799	•WASHER, LOCK .....	3
10	XBFZZ	36719	336-2504	•COVER .....	1
10	XBFZZ	36719	415-2404	•COVER .....	1
11	PAFZZ	62445	1166111	•PACKING, PREFORMED .....	2
12	XBFZZ	36719	111-5459	•SLEEVE, DOWEL .....	1
13	XBFZZ	36719	116-6951	•BOLT, WAISTED .....	1
13	XBFZZ	36719	117-8931	•BOLT, WAISTED .....	1
14	XBFZZ	36719	121-6128	•WASHER .....	1
15	XBFZZ	36719	213-4335	•PULLEY, V-BELT .....	1
15	XBFZZ	36719	415-8480	•PULLEY, V-BELT .....	1
16	PAFZZ	62445	415 0782	•SEAL, PLAIN ENCASED .....	1
16	PAFZZ	62445	415-4144	•SEAL, PLAIN ENCASED .....	1

SECTION II

(1) ITEM NO	(2) SMR CODE	(3) CAGEC	(4) PART NUMBER	(5) DESCRIPTION AND USABLE ON CODES (UOC)	(6) QTY
<b>GROUP 02 ENGINE ASSEMBLY</b>					
<b>FIG. 19 FRONT COVER</b>					
17	PBFZZ	36719	223-4574	•HOUSING, MECHANICAL ..... UOC: FCR, FCU, FCQ, FCS, FCT	1
17	PBFZZ	36719	415-2510	•HOUSING, MECHANICAL ..... UOC: FPT	1
18	XBFZZ	36719	111-2824	•NUT, PLAIN, HEXAGON .....	2
19	XBFZZ	36719	112-4753	•STUD M8-SN4X55DIN835-88A4C ..... UOC: FCR, FCU, FCQ, FCS, FCT	2
19	XBFZZ	36719	117-4192	•STUD M8-SN4X55DIN835-88A4C ..... UOC: FPT	2
20	PAFZZ	36719	111-2341	•SCREW, CAP, HEXAGON HEAD..... M8X30DIN933-8 8-8 .....	1
20	PAFZZ	36719	117-4194	•SCREW, CAP, HEXAGON HEAD..... M8X30DIN933-8 8-8 .....	1
21	PAFZZ	36719	121-6108	•WASHER, FLAT .....	1
22	XBFZZ	36719	111-1166	•BOLT, HEXAGON M8X60DIN931-88 ..... UOC: FCR, FCU, FCQ, FCS, FCT	2
22	XBFZZ	36719	112-7046	•BOLT, HEXAGON M8X60DIN931-88 ..... UOC: FPT	2
23	XBFZZ	36719	111-1769	•BOLT, HEXAGON M14X100DIN931-M88 ..... UOC: FCR, FCU, FCQ, FCS, FCT	4
23	XBFZZ	36719	111-1770	•BOLT, HEXAGON M14X100DIN931-M88 ..... UOC: FPT	4
24	XBFZZ	62445	110-2802	•WASHER, LOCK A14DIN128A4C .....	4
25	XBFZZ	36719	111-1195	•BOLT, HEXAGON M8X85DIN931-88 ..... UOC: FCR, FCU, FCQ, FCS, FCT	1
25	XBFZZ	36719	112-2399	•BOLT, HEXAGON M8X85DIN931-8 8 ..... UOC: FPT	1
26	XBFZZ	36719	110-2799	•WASHER, LOCK A8DIN128A4C .....	1
27	XBFZZ	36719	111-1334	•BOLT, HEXAGON M10X75DIN931-8 8 ..... UOC: FCR, FCU, FCQ, FCS, FCT	1
27	XBFZZ	36719	111-1336	•BOLT, HEXAGON M10X75DIN931-8 8 ..... UOC: FPT	1
28	XBFZZ	36719	110-2800	•WASHER, LOCK A10DIN128A4C .....	1
29	XBHZZ	36719	213-6027	•COVER, FRONT..... UOC: FCR, FCU, FCQ, FCS, FCT	1
29	XBHZZ	36719	415-8412	•COVER, FRONT ..... UOC: FPT	1
30	PBHZZ	62445	3362505	•GASKET .....	1

END OF FIGURE



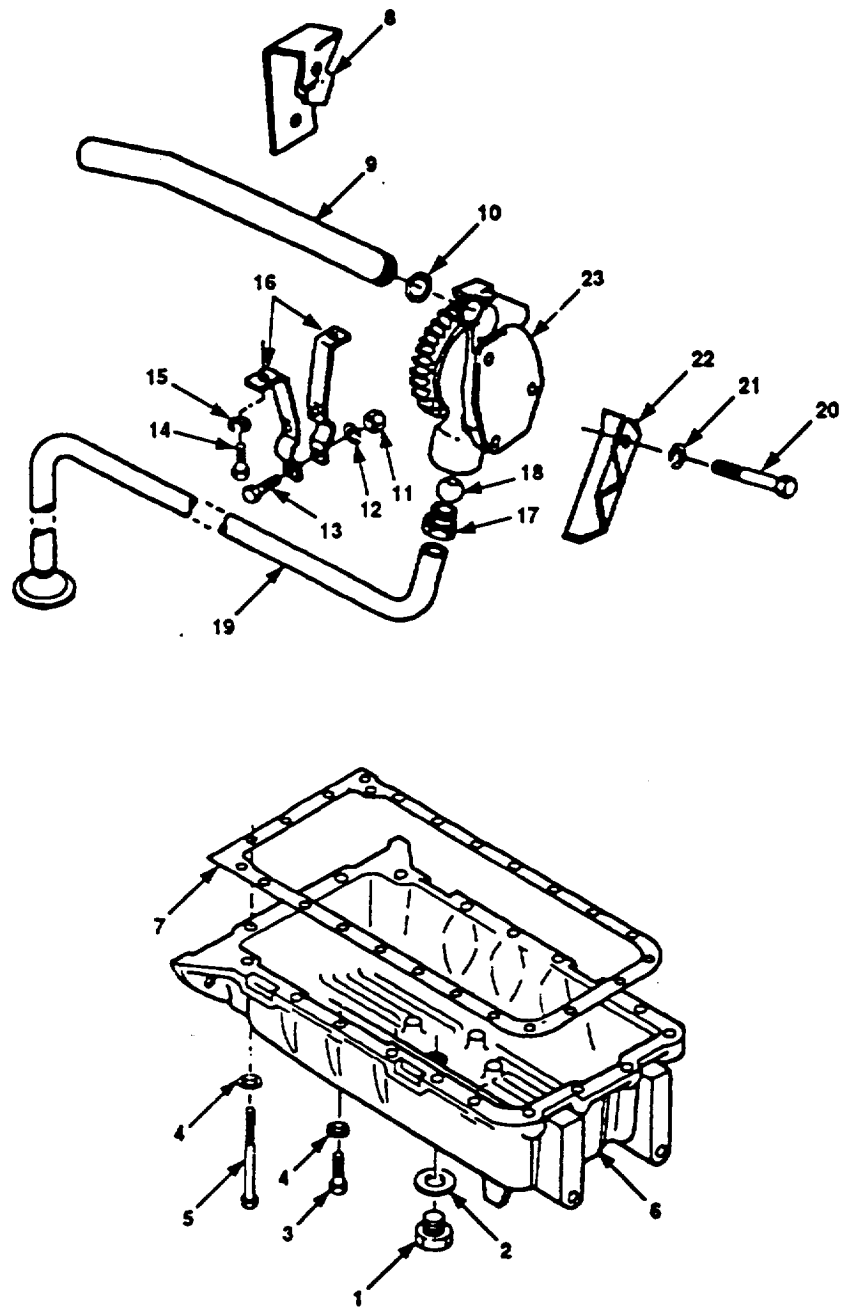

Figure 20. Oil Pan and Oil Pump

SECTION II

(1) ITEM NO	(2) SMR CODE	(3) CAGEC	(4) PART NUMBER	(5) DESCRIPTION AND USABLE ON CODES (UOC)	(6) QTY
<b>GROUP 02 ENGINE ASSEMBLY</b>					
<b>FIG. 20 OIL PAN AND OIL PUMP</b>					
1	PAOZZ	62445	1118989	•PLUG, MACHINE THREAD OIL DRAIN .....	1
2	PAOZZ	62445	111-8784	•PACKING, PREFORMED..... UOC: FCR, FCU, FCQ, FCS, FCT	1
2	PAOZZ	62445	111-8783	•PACKING, PREFORMED..... UOC: FPT	1
3	XBHZZ	36719	111-2333	•SCREW, CAP, HEXAGON HEAD..... M8X25DIN933-8 8-A4C.....	16
4	XBHZZ	36719	110-7101	•WASHER, LOCK A8DIN128A4C.....	19
5	XBHZZ	36719	111-1212	•BOLT, HEXAGON M8X110DIN931-88 .....	3
6	XBHZZ	36719	223-0659	•SUMP, OIL .....	1
7	PAHZZ	36719	336 2573	•GASKET .....	1
8	XBHZZ	36719	346-9596	•YOKE-SPRING .....	1
8	XBHZZ	36719	213-8201	UOC: FCR, FCU, FCQ, FCS, FCT •YOKE-SPRING .....	1
9	PBHZZ	36719	213-6359	UOC: FPT •TUBE .....	1
9	PBHZZ	36719	223-9984	UOC: FCR, FCU, FCQ, FCS, FCT •TUBE .....	1
10	XBHZZ	36719	116-6002	UOC: FPT •PACKING, PREFORMED .....	1
11	XBHZZ	62445	111-2813	•NUT, PLAIN, HEXAGON M6DIN934-M8A4C .....	2
12	PBHZZ	62445	111 7861	•WASHER, LOCK A6, 4DIN934-MS-A4C .....	2
12	PBHZZ	62445	111-7863	UOC: FCR, FCU, FCQ, FCS, FCT •WASHER, LOCK A6, 4DIN934-MS-A4C .....	2
13	XBHZZ	36719	110-3316	UOC: FPT •SCREW, CAP, HEXAGON HEAD .....	2
14	XBHZZ	36719	111-2299	•SCREW, CAP, HEXAGON HEAD..... M8X12DIN933-8 8-A4C.....	2
15	XBHZZ	36719	1102799	•WASHER, LOCK A8DIN128A4C .....	2
16	XBHZZ	36719	336-3064	•CLIP, PIPE .....	2
17	PBHZZ	62445	1216500	•NUT, FERRULE .....	1

SECTION II

(1) ITEM NO	(2) SMR CODE	(3) CAGEC	(4) PART NUMBER	(5) DESCRIPTION AND USABLE ON CODES (UOC)	(6) QTY
<b>GROUP 02 ENGINE ASSEMBLY</b>					
<b>FIG. 20 OIL PAN AND OIL PUMP</b>					
18	PBHZZ	62445	1216512	•SLEEVE, TUBE COUPLING .....	1
19	XBHZZ	36719	213-9677	•PIPE, SUCTION..... UOC: FCR, FCU, FCQ, FCS, FCT	1
19	XBHZZ	36719	415-2507	•PIPE, SUCTION..... UOC: FPT	1
20	PBHZZ	62445	1111168	•BOLT, MACHINE M8X60DIN931-8 8-A4C .....	2
20	PBHZZ	62445	112-2398	•BOLT, MACHINE M8X60DIN931-8 8-A4C .....	2
21	XBHZZ	62445	1169689	•WASHER, LOCK 8H2203 .....	2
22	XBHZZ	36719	213-0375	•SHIELD .....	1
22	XBHZZ	36719	415-9697	•SHIELD .....	1
23	PBHZZ	36719	213 0440	•PUMP, LUBRICATING OIL .....	1
23	PBHZZ	36719	423-1307	•PUMP, LUBRICATING OIL .....	1

END OF FIGURE

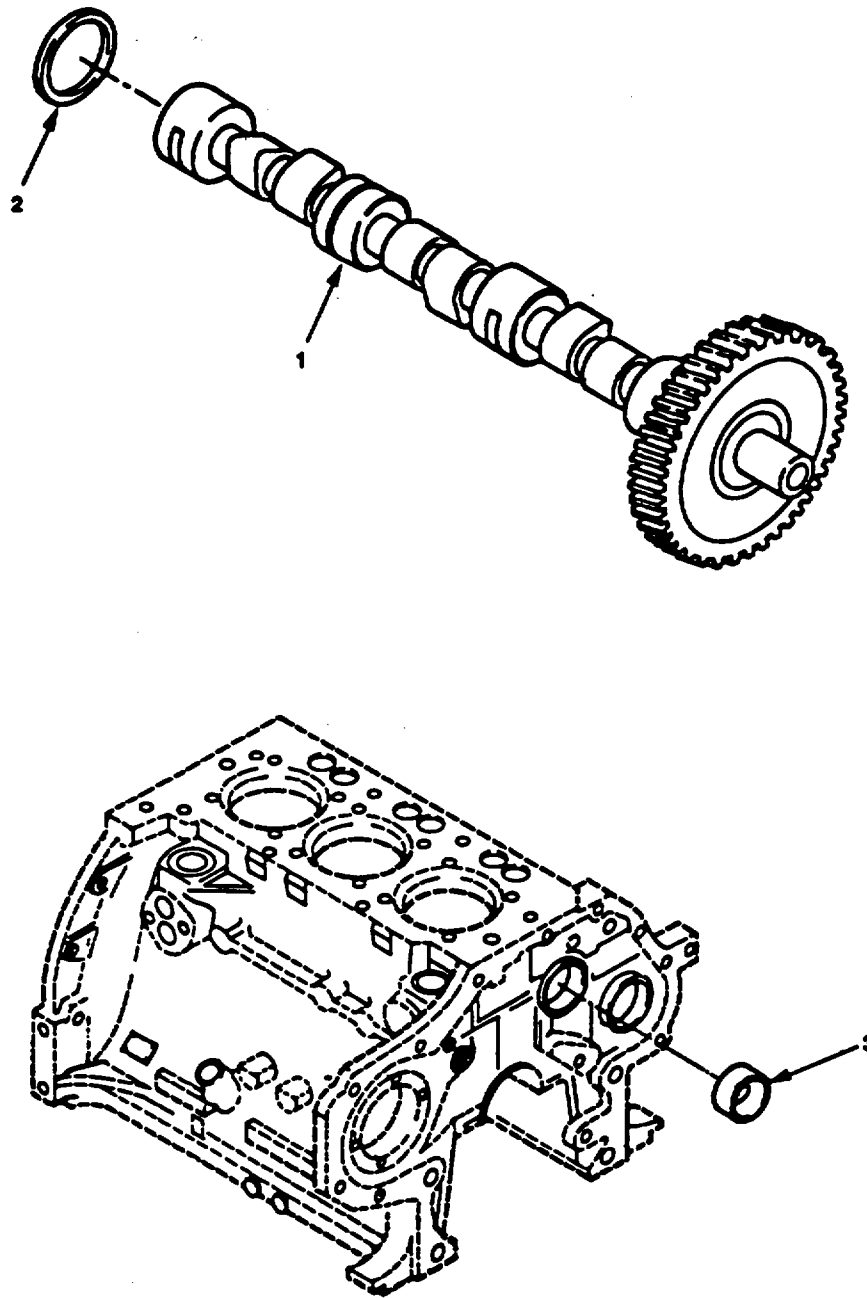

Figure 21. Camshaft and Bearing.

SECTION II

(1) ITEM NO	(2) SMR CODE	(3) CAGEC	(4) PART NUMBER	(5) DESCRIPTION AND USABLE ON CODES (UOC)	(6) QTY
<b>GROUP 02 ENGINE ASSEMBLY</b>					
<b>FIG. 21 CAMSHAFT AND BEARING</b>					
1	XBHZZ	36719	210-1222	•CAMSHAFT, ENGINE ..... UOC: FCR, FCU, FCQ, FCS, FCT	1
1	XBHZZ	36719	423-1437	•CAMSHAFT, ENGINE ..... UOC: FPT	1
2	XBHZZ	36719	336-7789	•WASHER .....	1
3	XBHZZ	36719	2139737	•BUSHING, SLEEVE .....	1

END OF FIGURE

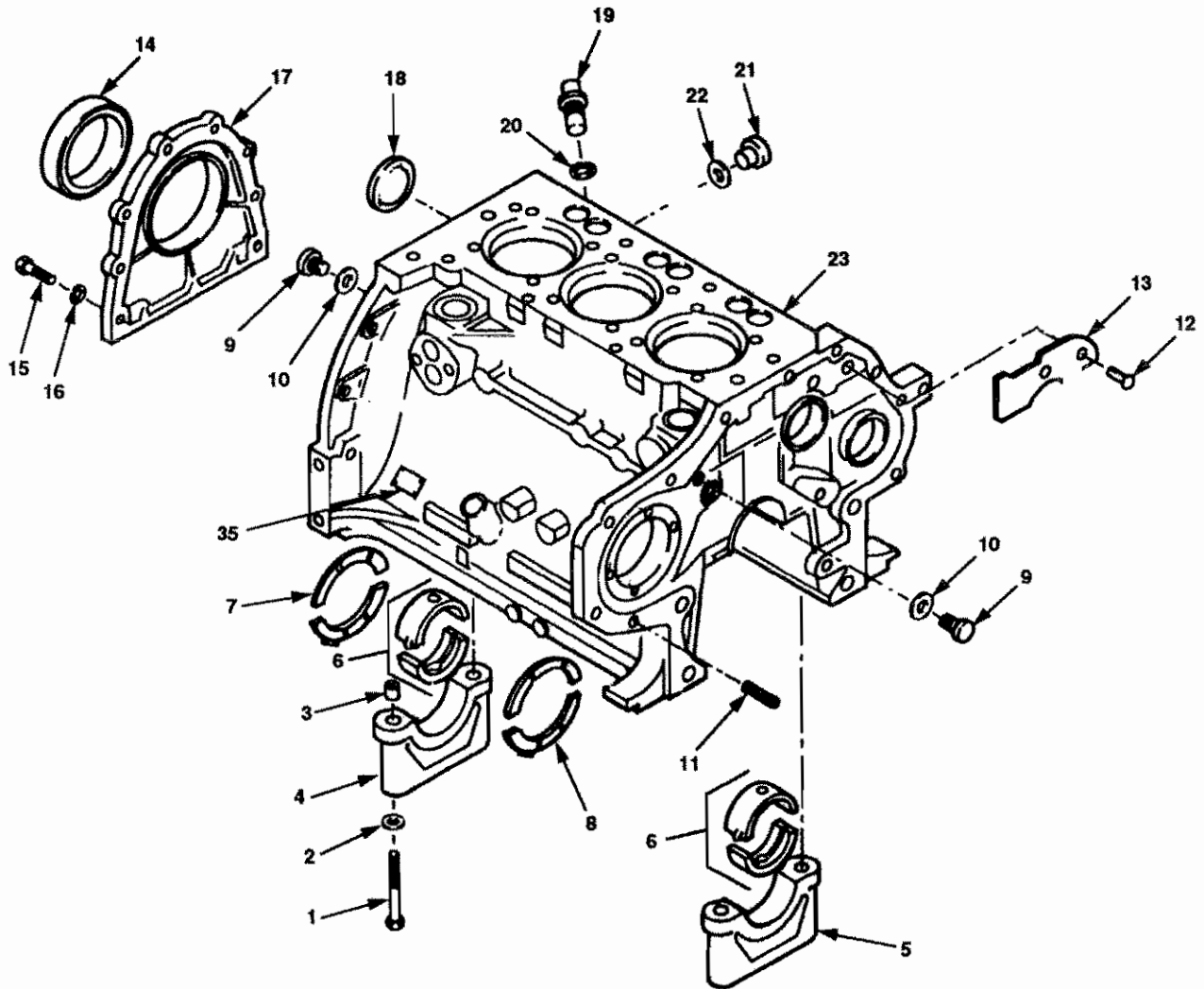

Figure 22. Block and Bearings (Sheet 1 of 2).

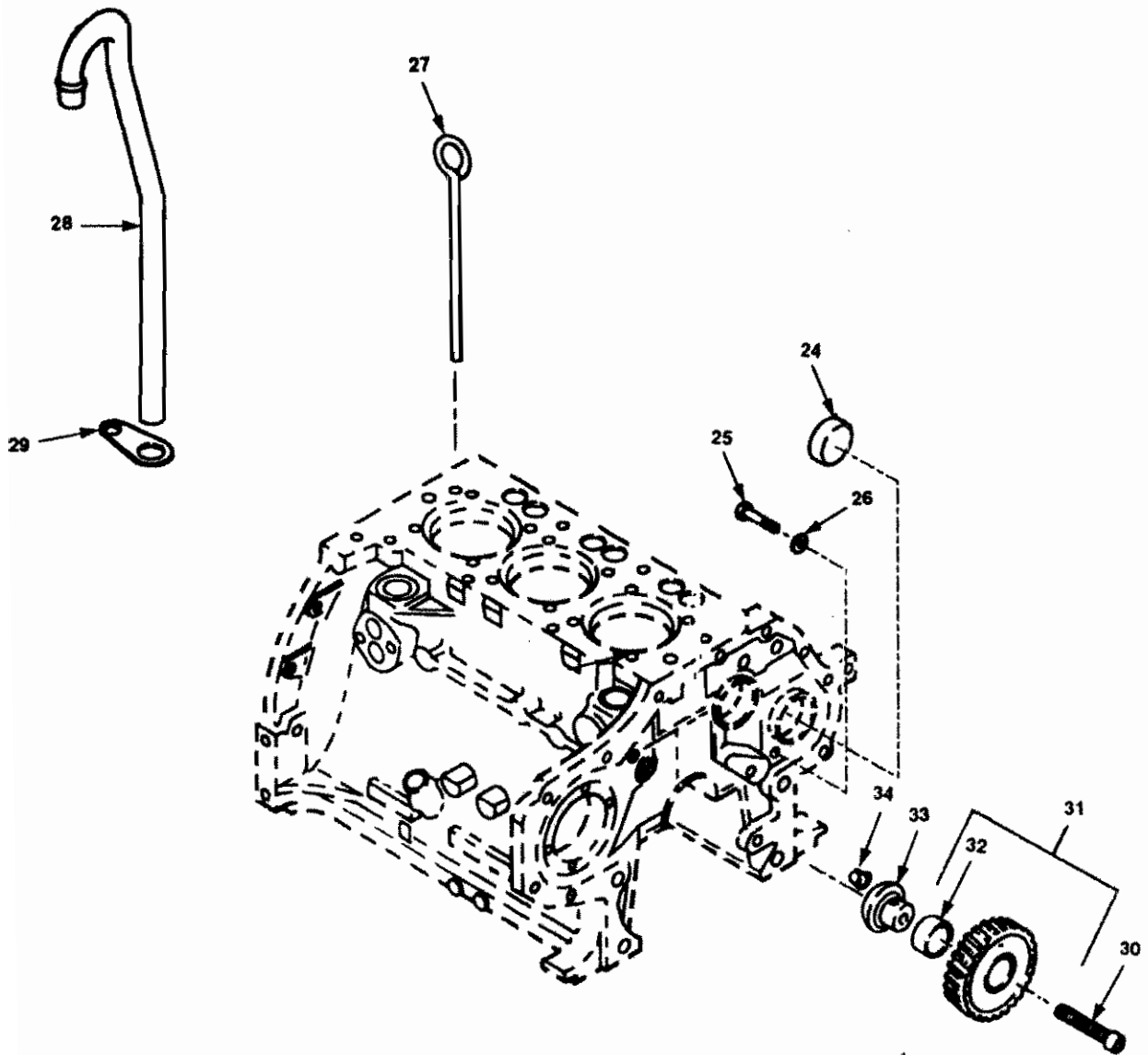

Figure 22. Block and Bearings (Sheet 2 of 2).

SECTION II

(1) ITEM NO	(2) SMR CODE	(3) CAGEC	(4) PART NUMBER	(5) DESCRIPTION AND USABLE ON CODES (UOC)	(6) QTY
<b>GROUP 02 ENGINE ASSEMBLY</b>					
<b>FIG. 22 BLOCK AND BEARING</b>					
1	XBHZZ	36719	113-6990	•BOLT, HEXAGON BM14X110DIN931-M109 ..... UOC: FCR, FCU, FCQ, FCS, FCT	8
1	XBHZZ	36719	415-6058	•BOLT, HEXAGON BM14X110DIN931-M109 ..... UOC: FPT	8
2	XBHZZ	36719	121-6107	•WASHER.....	8
3	XBHZZ	36719	336-2279	•BUSHING, DOWEL ..... UOC: FCR, FCU, FCQ, FCS, FCT	8
3	XBHZZ	36719	416-0764	•BUSHING, DOWEL ..... UOC: FPT	8
4	XBHZZ	36719	213 8184	•CAP, PILLOW BLOCK ..... UOC: FCR, FCU, FCQ, FCS, FCT	1
4	XBHZZ	36719	223-0170	•CAP, PILLOW BLOCK ..... UOC: FPT	1
5	XBHZZ	62445	213 8185	•CAP, PILLOW BLOCK ..... UOC: FCR, FCU, FCQ, FCS, FCT	3
5	XBHZZ	62445	223-0171	•CAP, PILLOW BLOCK ..... UOC: FPT	3
6	XBHZZ	62445	336-2379	•BEARING, SLEEVE TOP AND BOTTOM .....	4
7	XBHZZ	36719	223-0181	•RING, STOP TOP AND BOTTOM .....	1
8	XBHZZ	62445	223-0181	•RING, STOP TOP AND BOTTOM .....	1
9	XBHZZ	36719	121-4988	•PLUG, SCREW..... UOC: FCR, FCU, FCQ, FCS, FCT	2
9	XBHZZ	36719	415-9934	•PLUG, SCREW..... UOC: FPT	2
10	XBHZZ	36719	111-8707	•PACKING, PREFORMED ..... UOC: FCR, FCU, FCQ, FCS, FCT	2
10	XBHZZ	36719	415-9935	•PACKING, PREFORMED ..... UOC: FPT	2
11	XBHZZ	62445	1167266	•BUSHING, SLEEVE .....	2
12	XBHZZ	36719	111-5333	•NAIL, NOTCHED .....	2
13	XBHZZ	36719	2231082	•PLATE, DEFLECTOR ..... UOC: FCR, FCU, FCQ, FCS, FCT	1
13	XBHZZ	36719	415-6862	•PLATE, DEFLECTOR ..... UOC: FPT	1
14	PAHZZ	36719	4150783	•SEAL ..... UOC: FCR, FCU, FCQ, FCS, FCT	1
14	PAHZZ	36719	423-0392	•SEAL ..... UOC: FPT	1
15	XBHZZ	36719	111-2322	•SCREW, CAP, HEXAGON HEAD..... M8X20DIN933-8 8-A4C.....	8



SECTION II

(1) ITEM NO	(2) SMR CODE	(3) CAGEC	(4) PART NUMBER	(5) DESCRIPTION AND USABLE ON CODES (UOC)	(6) QTY
<b>GROUP 02 ENGINE ASSEMBLY</b>					
<b>FIG. 22 BLOCK AND BEARING</b>					
16	XBHZZ	36719	110-2799	•WASHER, LOCK A8DIN128A4C ..... UOC: FCR, FCU, FCQ, FCS, FCT	8
16	XBHZZ	36719	110-7101	•WASHER, LOCK A8DIN128A4C ..... UOC: FPT	8
17	XBHZZ	36719	223-4786	•COVER, REAR ..... UOC: FCR, FCU, FCQ, FCS, FCT	1
17	XBHZZ	36719	223-4870	•COVER, REAR ..... UOC: FPT	1
18	XBHZZ	36719	121 6240	•PLUG, EXPANSION .....	1
19	XBHZZ	36719	213 4268	•LUBRICATOR ..... UOC: FCR, FCU, FCQ, FCS, FCT	1
19	XBHZZ	36719	223-9584	•LUBRICATOR ..... UOC: FPT	1
20	XBHZZ	36719	1119611	•WASHER, LOCK .....	1
21	XBFZZ	36719	112-2350	•PLUG, SCREW..... UOC: FCR, FCU, FCQ, FCS, FCT	4
21	XBFZZ	36719	111-0422	•PLUG, SCREW..... UOC: FPT	4
22	XBFZZ	36798	111-8673	•GASKET .....	4
23	XBHZZ	36719	223-0526	•CRANKCASE ..... UOC: FCR, FCU, FCQ, FCS, FCT	1
23	XBHZZ	36719	415-6081	•CRANKCASE ..... UOC: FPT	1
24	XBHZZ	36719	116-5839	•PLUG, EXPANSION .....	1
25	XBHZZ	36719	121-5567	•SCREW, CAP, HEXAGON H .....	1
26	XBHZZ	36719	111-8659	•WASHER, FLAT .....	1
27	XBFZZ	36719	336-8621	•EYE/LUG ..... UOC: FCR, FCU, FCQ, FCS, FCT	2
27	XBFZZ	36719	76HR	•EYE/LUG ..... UOC: FPT	2
28	XBOZZ	36719	210-1811	•PIPE, BREATHER .....	1
29	XBOZZ	36719	210-1812	•PLATE, RETAINER .....	1
30	XBHZZ	36719	111-0688	•SCREW, CHEESE-HEAD .....	1
31	PBHZZ	36719	336-2541	•GEAR, IDLER..... UOC: FCR, FCU, FCQ, FCS, FCT	1
31	PBHZZ	36719	415-3996	•GEAR, IDLER..... UOC: FPT	1
32	XBHZZ	36719	336-2538	••BUSHING .....	1

SECTION II

(1) ITEM NO	(2) SMR CODE	(3) CAGEC	(4) PART NUMBER	(5) DESCRIPTION AND USABLE ON CODES (UOC)	(6) QTY
				<b>GROUP 02 ENGINE ASSEMBLY</b>	
				<b>FIG. 22 BLOCK AND BEARING</b>	
33	XBHZZ	36719	223-4172	•JOURNAL ..... UOC: FCR, FCU, FCQ, FCS, FCT	1
33	XBHZZ	36719	415-6284	•JOURNAL ..... UOC: FPT	1
34	XBHZZ	36719	210-1007	•BUSHING ..... UOC: FCR, FCU, FCQ, FCS, FCT	1
34	XBHZZ	36719	415-6283	•BUSHING ..... UOC: FPT	1
35	XBOFF	97403	13227E6326	PLATE, INFORMATION .....	1

END OF FIGURE

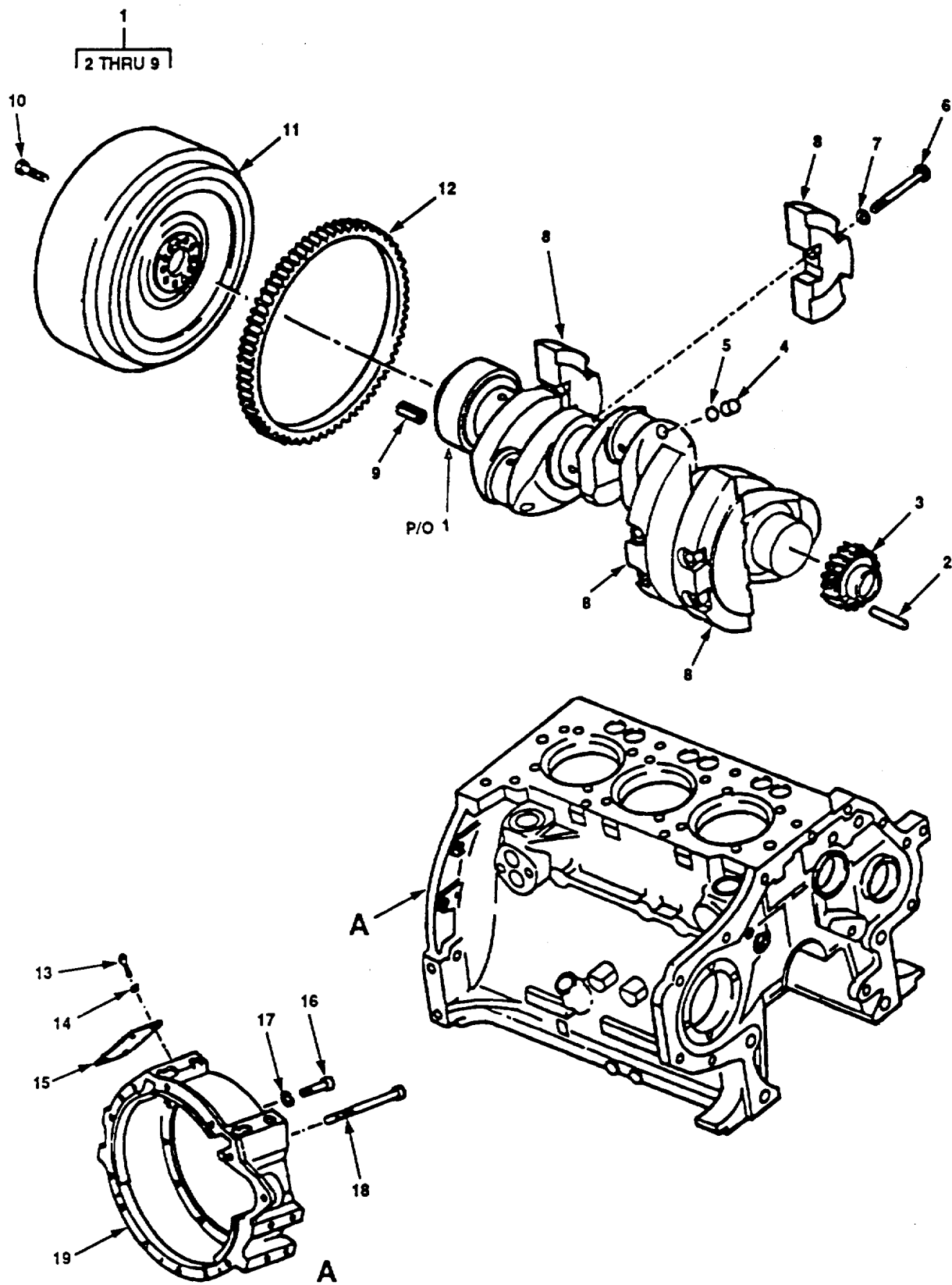

Figure 23. Crankshaft and Related Parts.

SECTION II

(1) ITEM NO	(2) SMR CODE	(3) CAGEC	(4) PART NUMBER	(5) DESCRIPTION AND USABLE ON CODES (UOC)	(6) QTY
<b>GROUP 02 ENGINE ASSEMBLY</b>					
<b>FIG. 23 CRANKSHAFT AND RELATED PARTS</b>					
1	XBHHH	36719	213-6928	●CRANKSHAFT ASSEMBLY ..... UOC: FCR, FCU, FCQ, FCS, FCT	1
1	XBHHH	36719	292-9338	●CRANKSHAFT ASSEMBLY ..... UOC: FPT	1
2	XBHZZ	36719	110-5166	●●PIN, PARALLEL 8M6X45DIN7 ..... UOC: FCR, FCU, FCQ, FCS, FCT	1
2	XBHZZ	36719	113-7239	●●PIN, PARALLEL 8M6X45DIN7 ..... UOC: FPT	1
3	PBHZZ	36719	336-2737	●●GEAR ..... UOC: FCR, FCU, FCQ, FCS, FCT	1
3	PBHZZ	36719	415-6890	●●GEAR ..... UOC: FPT	1
4	XBHZZ	36719	117-0580	●●PLUG A8H2855 .....	3
5	XBHZZ	36719	116-7010	●●WASHER A75X1H984 .....	3
6	XBHZZ	36719	113-7280	●●SCREW, CHEESE-HEAD ..... M12X60DIN912-10 9ZNPFRF .....	8
7	XBHZZ	36719	121-6119	●●WASHER .....	8
8	XBHZZ	36719	223-0134	●●COUNTERWEIGHT ..... UOC: FCR, FCU, FCQ, FCS, FCT	4
8	XAHZZ	62445	223-0134A	●●COUNTERWEIGHT ..... (BALANCED TO AND ISSUED WITH ITEM 1) UOC: FPT	4
9	XBHZZ	36719	111-5464	●●SLEEVE, DOWEL .....	1
10	PBHZZ	36719	110-4847	●●BOLT, HEXAGON..... M10X1X50DIN961-10 9-A4C .....	10
10	PBHZZ	36719	110-4935	●●BOLT, HEXAGON..... M10X1X50DIN961-10 9-A4C .....	10
11	XBHZZ	36719	216-0763	●FLYWHEEL ..... UOC: FCR, FCU, FCQ, FCS, FCT	
11	XBHZZ	36719	224-0193	●FLYWHEEL ..... UOC: FPT	1
12	XBHZZ	36719	213-1081	●GEAR, RING .....	1
13	XBOZZ	36719	111-2295	●BOLT, HEXAGON M8X10DIN93-8 8-A4C .....	4
14	XBOZZ	36719	110-2799	●WASHER, LOCK A8DIN128A4C.....	4
15	XBOZZ	36719	210-2313	●COVER .....	1

SECTION II

(1) ITEM NO	(2) SMR CODE	(3) CAGEC	(4) PART NUMBER	(5) DESCRIPTION AND USABLE ON CODES (UOC)	(6) QTY
-------------------	--------------------	--------------	-----------------------	--	------------

**GROUP 02      ENGINE ASSEMBLY**  
**FIG. 23        CRANKSHAFT AND RELATED PARTS**

16	XBHZZ	36719	111-0664	•SCREW, CAP, SOCKET HEAD ..... M10X30DIN912-8 8A4C	11
17	XBHZZ	36719	111-9612	•WASHER, LOCK 10DIN7980..... UOC: FCR, FCU, FCQ, FCS, FCT	11
17	XBHZZ	36719	111-9613	•WASHER, LOCK 10DIN7980 ..... UOC: FPT	11
18	XBHZZ	36719	111-0725	•SCREW, CHEESE-HEAD ..... M10X120DIN912-8 8A4C	3
19	XBHZZ	36719	210-2308	•HOUSING, ADAPTER ..... UOC: FCR, FCU, FCQ, FCS, FCT	1
19	XBHZZ	36719	224-9527	•HOUSING, ADAPTER ..... UOC: FPT	1

END OF FIGURE

1  
| 2 THRU 4 |

5  
| 6 THRU 8 |

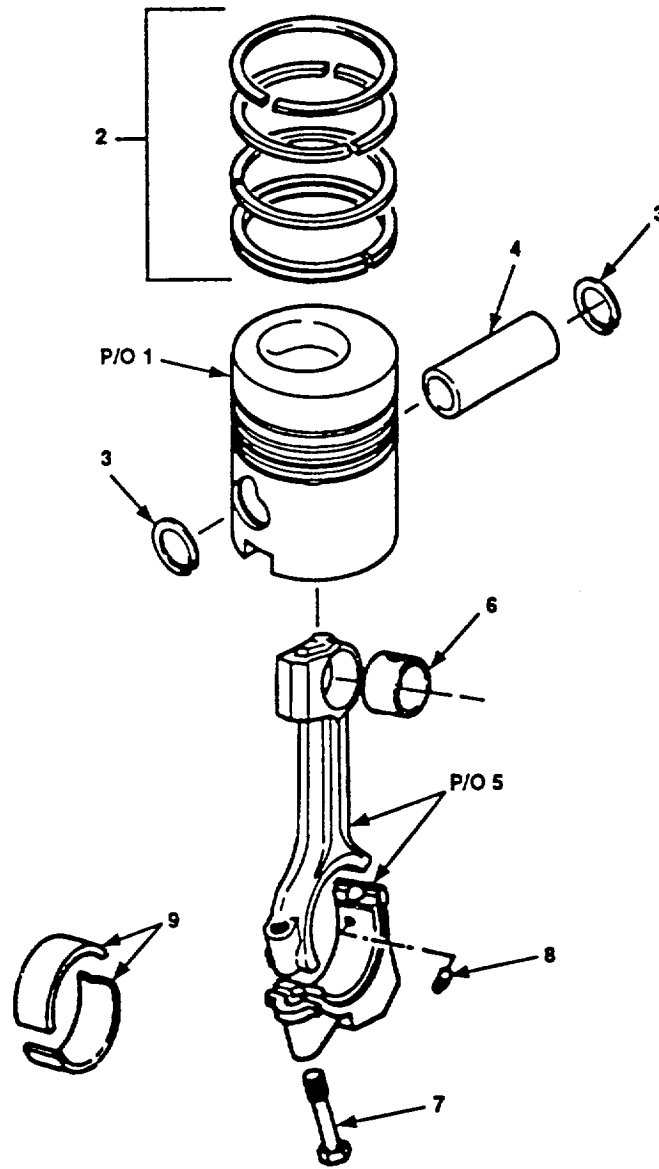

Figure 24. Piston Assembly.

SECTION II

(1) ITEM NO	(2) SMR CODE	(3) CAGEC	(4) PART NUMBER	(5) DESCRIPTION AND USABLE ON CODES (UOC)	(6) QTY
<b>GROUP 02 ENGINE ASSEMBLY</b>					
<b>FIG. 24 PISTON ASSEMBLY</b>					
1	XBHHH	62445	415 2177	•PISTON, LINEAR ACTUATOR ..... UOC: FCR, FCU, FCQ, FCS, FCT	3
1	XBHHH	62445	423-1726	•PISTON, LINEAR ACTUATOR..... UOC: FPT	3
2	XBHZZ	62445	223 3074	••RING SET, PISTON ..... UOC: FCR, FCU, FCQ, FCS, FCT	1
2	XBHZZ	62445	423-1722	••RING SET, PISTON ..... UOC: FPT	1
3	XBHZZ	36719	110-7821	••RING, RETAINING ..... UOC: FCR, FCU, FCQ, FCS, FCT	2
4	XBHZZ	36719	337-1660	••PIN, PISTON ..... UOC: FCR, FCU, FCQ, FCS, FCT	1
5	XBHHZ	36719	223 2061	•CONNECTING ROD, PISTON ..... UOC: FCR, FCU, FCQ, FCS, FCT	3
5	XBHHZ	36719	423-1694	•CONNECTING ROD, PISTON ..... UOC: FPT	3
6	XBHZZ	36719	337 1612	••BUSHING, SLEEVE ..... UOC: FCR, FCU, FCQ, FCS, FCT	1
7	PBHZZ	36719	213-3871	••BOLT ..... UOC: FCR, FCU, FCQ, FCS, FCT	2
7	PBHZZ	36719	415-7075	••BOLT..... UOC: FPT	2
8	XBHZZ	36719	213-6101	••PIN ..... UOC: FCR, FCU, FCQ, FCS, FCT	1
9	XBHZZ	36719	2137750	•BEARING, SLEEVE ..... UOC: FCR, FCU, FCQ, FCS, FCT	3
9	XBHZZ	36719	423-1057	•BEARING, SLEEVE ..... UOC: FPT	3

END OF FIGURE

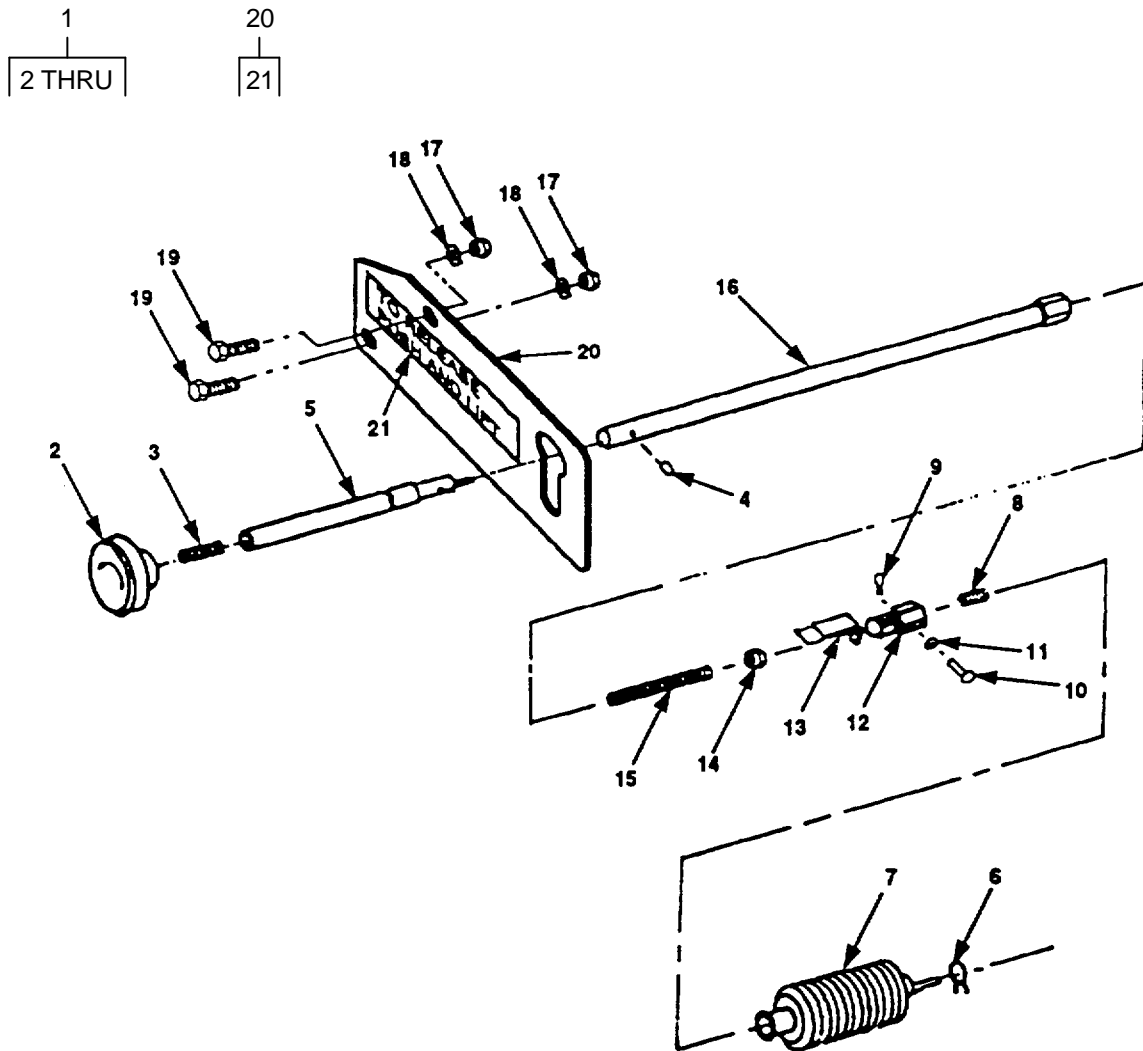

Figure 25. Throttle Assembly.



SECTION II

(1) ITEM NO	(2) SMR CODE	(3) CAGEC	(4) PART NUMBER	(5) DESCRIPTION AND USABLE ON CODES (UOC)	(6) QTY
<b>GROUP 03 THROTTLE CONTROL ASSEMBLY</b>					
<b>FIG. 25 THROTTLE ASSEMBLY</b>					
1	XBOOO	97403	13226E0100	THROTTLE ASSEMBLY .....	1
2	PBOZZ	97403	13226E0101	•KNOB .....	1
3	XBOZZ	80205	NAS1454C6A-0104	•STUD, CONTINUOUS THREADED .....	1
4	PAOZZ	81348	FF-S-200	•SETSCREW HEX XKT CUP SLFLKG CRES 250-20UNC-2AX.250L TYPE1STYLE4 .....	1
				UOC: DRH, EKR	
4	PAOZZ	96906	MS24665-576	•PIN, COTTOR .....	1
5	XBOZZ	97403	13226E0103	•ROD, THROTTLE .....	1
				UOC: FQF	
6	PAOZZ	96906	MS39326-12	•CLAMP, HOSE .....	1
				UOC: FCR, FCU, FCQ, FCS, FCT	
6	PAOZZ	58536	A-A-52506	•CLAMP, HOSE .....	1
				UOC: FPT	
7	PAOZZ	97403	13226E0108	•BELLOWS, PROTECTION .....	1
8	PAOZZ	81348	FF-S-200	•SETSCREW HEX XKT CUP SLFKG CRES 375-16UNC-2AX.375L TYPE1STYLE4 .....	1
9	PAOZZ	80205	NAS1454CA-0400	•PIN, COTTER .....	1
10	PAOZZ	96906	MS9844-20	•PIN, STRAIGHT, HEADED .....	1
11	XBOZZ	97403	13226E5862	•SPACER, PLATE .....	1
12	XBOZZ	97403	13226E0106	•POST, ELECTRICAL-MECHANICAL .....	1
13	PBOZZ	97403	13226E0105	•CLIP, SPRING TENSION .....	1
14	PAOZZ	96906	MS51971-3	NUT, PLAIN, HEXAGON .....	1
15	XBOZZ	80205	NAS1454C6A-0400	•STUD, CONTINUOUS THREADED .....	1
16	XBOZZ	97403	13226E0104	•EXTENSION, THROTTLE .....	1
17	PAOZZ	96906	MS51967-2	NUT, PLAIN, HEXAGON 1/4-20 .....	2
18	PAOZZ	96906	MS35338-44	WASHER, LOCK 1/41D .....	2
19	PAOZZ	96906	MS90725-7	SCREW, CAP, HEXAGON 1/4-20X.875L .....	2
				UOC: FCR, FCU, FCQ, FCS, FCT	
19	PAOZZ	96906	MS90725-8	SCREW, CAP, HEXAGON 1/4-20X.875L .....	2
				UOC: FPT	
20	XBOZZ	97403	13226E0109	PLATE LATCHING THROTTLE .....	1
21	XBOZZ	97403	13226E0110	•PLATE INSTRUCTION .....	1

END OF FIGURE

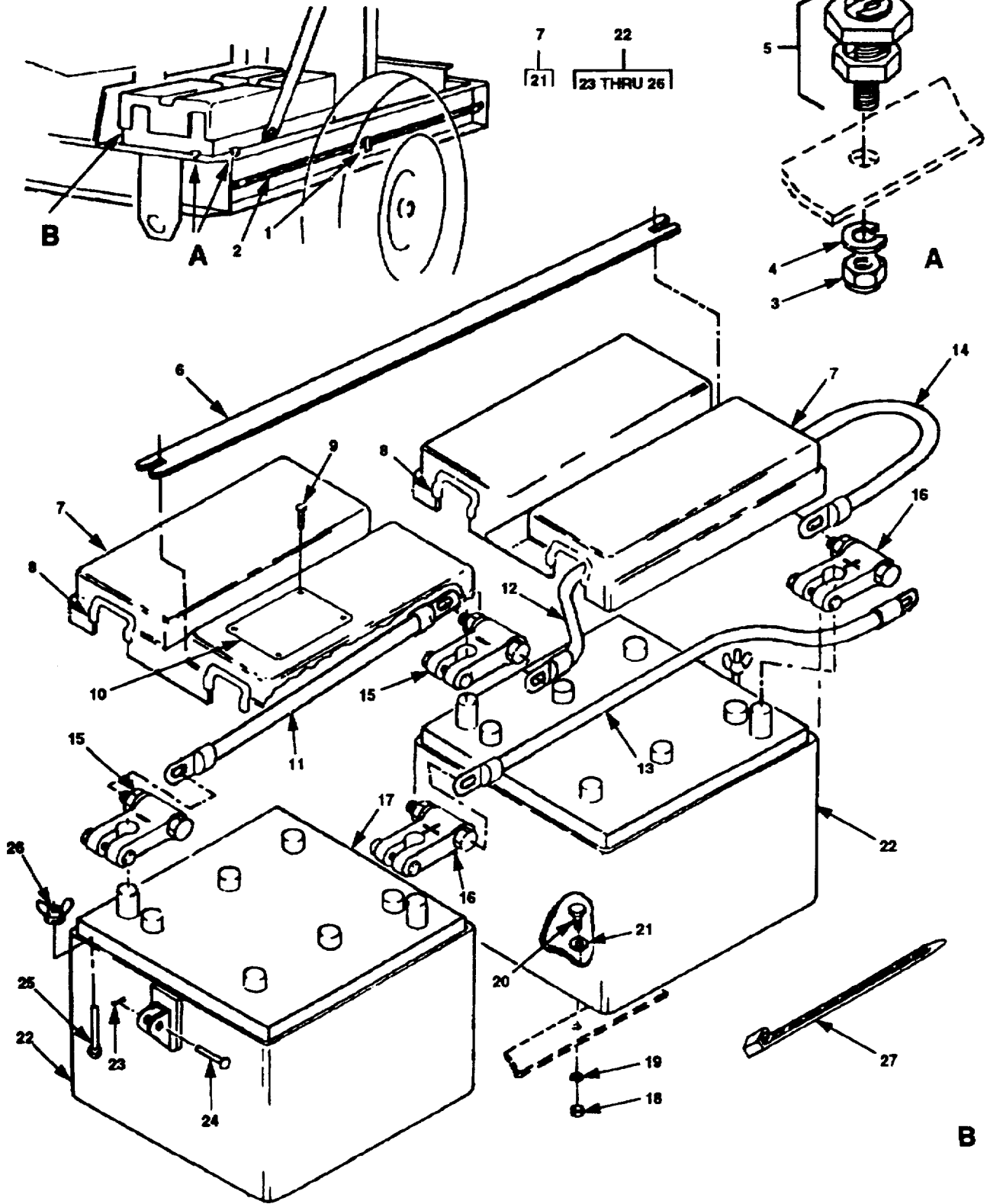

Figure 26. Batteries and Cables (Sheet 1 of 2).

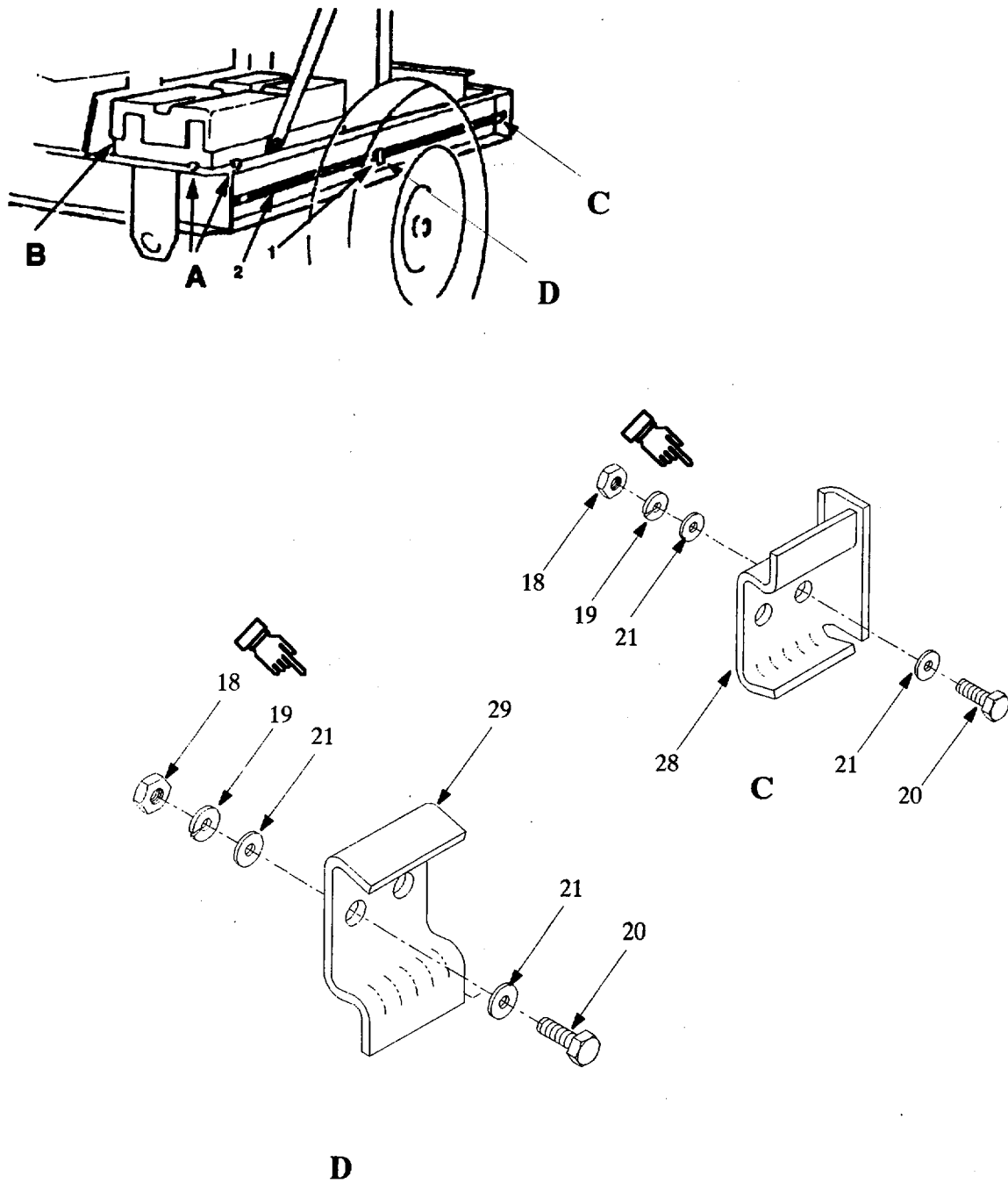

Figure 26. Batteries and Cables (Sheet 2 of 2).

SECTION II

(1) ITEM NO	(2) SMR CODE	(3) CAGEC	(4) PART NUMBER	(5) DESCRIPTION AND USABLE ON CODES (UOC)	(6) QTY
<b>GROUP 04 ELECTRICAL SYSTEM</b>					
<b>FIG. 26 BATTERIES AND CABLES</b>					
1	PAOZZ	97403	13220E1126-1800	STRAP, WEBBING ..... UOC: FCR, FCU, FCQ, FCS, FCT	1
2	PAOZZ	97403	13220E1137	ROD, GROUNDING .....	2
3	PAOZZ	96906	MS51971-2	NUT, PLAIN, HEXAGON .....	2
4	PAOZZ	96906	MS35333-75	WASHER, LOCK .....	2
5	PAOZZ	97403	13218E5158-3	TERMINAL, STUD .....	2
6	PAOZZ	97403	13225E9061	STRAP, BATTERY BOX .....	1
7	XBOZZ	97403	13220E1094	COVER, BATTERY CASE .....	2
8	XBOZZ	97403	13220E1120-10	•GROMMET, NONMETALLIC ..... (MAKE FROM P/N MS21266-5N, CAGE 96906, CUT TO LENGTH)	4
9	PAOZZ	96906	MS21318-29	SCREW, DRIVER .....	4
10	XBOZZ	97403	13227E5737-1	PLATE, INFORMATION .....	1
11	PAOZZ	97403	13220E1128-3	LEAD, STORAGE BATTERY ..... FROM BT1(-) TO BT2(-)	1
12	PAOZZ	97403	13220E1128-4	LEAD, STORAGE BATTERY ..... FROM BT1 (-) TO E2(-)	1
13	PAOZZ	97403	13220E1128-1	LEAD, ELECTRICAL ..... FROM BT1 (+) TO BT2(+)	1
14	PAOZZ	97403	13220E1128-2	LEAD, ELECTRICAL ..... FROM BT1 (+)TO K3-POS	1
15	PAOZZ	96906	MS75004-2	TERMINAL, LUG NEGATIVE ..... UOC: FCR, FCU, FCQ, FCS, FCT	2
15	PAOZZ	96906	A-A-52425-2	ADAPTER, BATTERY, NEGATIVE ..... (TERMINAL, LUG) UOC: FPT	2
16	PAOZZ	96906	MS75004-1	TERMINAL, LUG POSITIVE ..... UOC: FCR, FCU, FCQ, FCS, FCT	2
16	PAOZZ	96906	A-A-52425-1	ADAPTER, BATTERY, POSITIVE ..... (TERMINAL, LUG) UOC: FPT	2
17	PAOZZ	96906	MS35000-3	BATTERY, STORAGE ..... UOC: FCR, FCU, FCQ, FCS, FCT	2
17	PAOZZ	96906	MS52149-1	BATTERY, STORAGE ..... UOC: FPT	2
18	PAOZZ	96906	MS51967-2	NUT, PLAIN, HEXAGON ..... UOC: FCR, FCU, FCQ, FCS, FCT	8
18	PAOZZ	96906	MS51967-2	NUT, PLAIN, HEXAGON ..... UOC: FPT	14

SECTION II

(1) ITEM NO	(2) SMR CODE	(3) CAGEC	(4) PART NUMBER	(5) DESCRIPTION AND USABLE ON CODES (UOC)	(6) QTY
<b>GROUP 04 ELECTRICAL SYSTEM</b>					
<b>FIG. 26 BATTERIES AND CABLES</b>					
19	PAOZZ	96906	MS35338-44	WASHER, LOCK ..... UOC: FCR, FCU, FCQ, FCS, FCT	8
19	PAOZZ	96906	MS35338-44	WASHER, LOCK ..... UOC: FPT	14
20	PAOZZ	80204	B1821BH025C100N	SCREW, CAP, HEXAGON HEAD..... UOC: FCR, FCU, FCQ, FCS, FCT	8
20	PAOZZ	80204	B1821BH025C100N	SCREW, CAP, HEXAGON HEAD..... UOC: FPT	14
21	PAOZZ	96906	MS27183-10	WASHER, FLAT ..... UOC: FCR, FCU, FCQ, FCS, FCT	8
21	PAOZZ	96906	MS27183-10	WASHER, FLAT ..... UOC: FPT	20
22	XBOOO	97403	13220E1095	CASE, BATTERY .....	2
23	PAOZZ	80205	NAS1454CA-0400	•PIN, COTTER .....	1
24	PAOZZ	96906	MS20392-2C27	•PIN, STRAIGHT, HEAD .....	1
25	XBOZZ	97403	13220E1095-7	•BOLT, EYE .....	1
26	PAOZZ	26365	232 600/16-18	•NUT, PLAIN, WING .....	1
27	PAOZZ	96906	MS3367-6-9	STRAP, TIEDOWN, ELECT .....	V
28	XBOZZ	97403	13229E8500	•BRACKET, ROD CENTER ..... UOC: FPT	1
29	XBOZZ	97403	13229E8502-02	•BRACKET, ROD, REAR ..... UOC: FPT	2

END OF FIGURE



WIRE	DETAIL CONFIGURATION	WIRE RUN		WIRE ITEM NUMBER	LENGTH	TERMINAL	
		FROM	TO			FIRST	SECOND
W1	A	TB1-1	K3-POS	9	59.00	1	2
W2	A	TB1-2	G1-OUT	10	64.00	1	3
W3	A	TB1-3	K3-POS	9	58.00	1	2
W4	B	TB1-4	G1-VR	11	63.50	4	5
W5	A	TB1-5	G1-TACH	12	63.00	4	6
W6	A	TB1-6	R1-1	13	44.50	4	6
W7	B	TB1-7	S4-4	14	65.00	4	5
W8	A	TB1-8	S5-2	15	42.75	4	6
W9	A	TB1-9	S5-1	16	54.50	4	6
W10	A	TB1-11	L1 -AUX	17	54.50	4	4
W11I	A	TB1-12	K3-S	18	56.50	1	7
W12	A	TB1-17	L1-NEG	19	60.00	1	8
W13	B	S4-2	S5-2	15	35.00	5	6
W14	A	L1-POS	E3	20	-	8	3
W15	A	G1-GND	BT1	20	28.00	7	2
W16	A	TB1-21	G1-GND	20	62.00		7
W17	A	G1-GND	E3	20	57.00	3	7
W18	A	G1-GND	E4	20	62.00	2	7

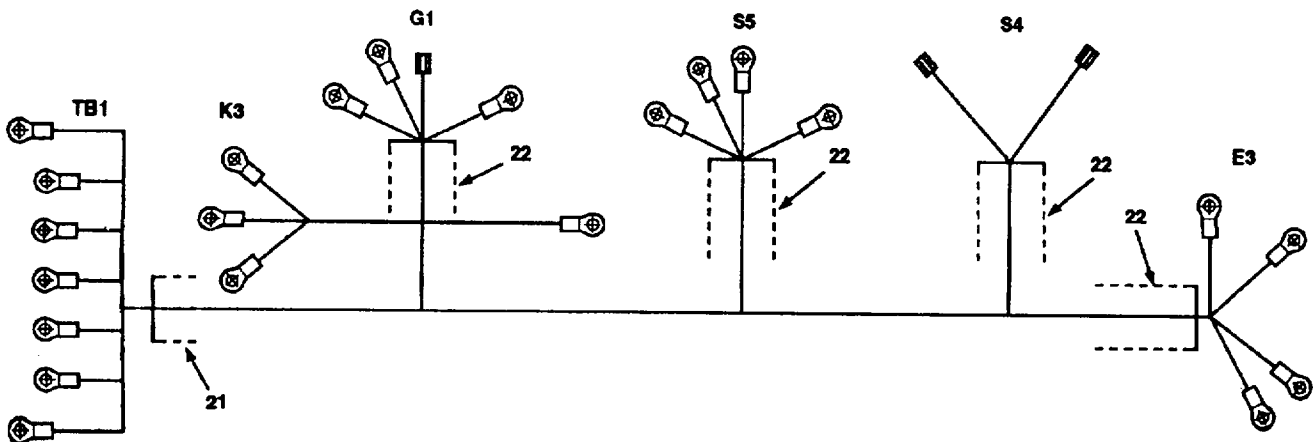

Figure 27. Main Wiring Harness.

SECTION II

(1) ITEM NO	(2) SMR CODE	(3) CAGEC	(4) PART NUMBER	(5) DESCRIPTION AND USABLE ON CODES (UOC)	(6) QTY
<b>GROUP 04 ELECTRICAL SYSTEM</b>					
<b>FIG. 27 MAIN WIRING HARNESS</b>					
0	AOOOO	97403	13225E9054	WIRE, HARNESS MAIN ..... UOC: FCR, FCU, FCQ, FCS, FCT	1
0	AOOOO	97403	12463555	WIRE, HARNESS MAIN ..... UOC: FPT	1
1	PAOZZ	14726	R4183F	•TERMINAL, LUG .....	5
2	PAOZZ	96906	MS25036-114	•TERMINAL, LUG .....	3
3	PAOZZ	96906	MS25036-157	•TERMINAL, LUG .....	2
4	PAOZZ	96906	MS25036-106	•TERMINAL, LUG .....	8
5	PAOZZ	59730	RB2573	•TERMINAL, QUICK DISCONNECT .....	3
6	PAOZZ	96906	MS25036-108	•TERMINAL, LUG .....	5
7	PAOZZ	96906	MS25036-112	•TERMINAL, LUG .....	2
8	PAOZZ	96906	MS25036-156	•TERMINAL, LUG .....	2
9	MOOZZ	97403	13225E9054W1/W3	•WIRE, ELECT ..... (MAKE FROM P/N MW-C12(65)U2, CAGE 81349, CUT TO LENGTH) UOC: FCR, FCU, FCQ, FCS, FCT	2
9	MOOZZ	97403	12463555W1/W3	•WIRE, ELECT ..... (MAKE FROM P/N MW-C12(65)U2, CAGE 81349 CUT TO LENGTH UOC: FPT	2
10	MOOZZ	97403	13225E9054W2	•WIRE, ELECT ..... (MAKE FROM P/N MW-C12(65)UO, CAGE 81349, CUT TO LENGTH) UOC: FCR, FCU, FCQ, FCS, FCT	1
10	MOOZZ	97403	12463555W2	•WIRE, ELECT ..... (MAKE FROM P/N MW-C12(65)UO, CAGE 81349, CUT TO LENGTH) UOC: FPT	1
11	MOOZZ	97403	13225E9054W4	•WIRE, ELECT ..... (MAKE FROM P/N MW-C14(41)U3, CAGE 81349, CUT TO LENGTH) UOC: FCR, FCU, FCQ, FCS, FCT	1
11	MOOZZ	97403	12463555W4	•WIRE, ELECT ..... (MAKE FROM P/N MW-C14(41)U3, CAGE 81349, CUT TO LENGTH) UOC: FPT	1
12	MOOZZ	97403	13225E9054W5	•WIRE, ELECT ..... (MAKE FROM P/N MW-C14(41)U7, CAGE 81349, CUT TO LENGTH) UOC: FCR, FCU, FCQ, FCS, FCT	1

SECTION II

(1) ITEM NO	(2) SMR CODE	(3) CAGEC	(4) PART NUMBER	(5) DESCRIPTION AND USABLE ON CODES (UOC)	(6) QTY
<b>GROUP 04 ELECTRICAL SYSTEM</b>					
<b>FIG. 27 MAIN WIRING HARNESS</b>					
12	MOOZZ	97403	12463555W5	•WIRE, ELECT ..... (MAKE FROM P/N MW-C14(41)U7, CAGE 81349, CUT TO LENGTH) UOC: FPT	1
13	MOOZZ	97403	13225E9054W6	•WIRE, ELECT ..... (MAKE FROM P/N MW-C14(41)U1, CAGE 81349 CUT TO LENGTH) UOC: FCR, FCU, FCQ, FCS, FCT	1
13	MOOZZ	97403	12463555W6	•WIRE, ELECT ..... (MAKE FROM P/N MW-C14(41)U1, CAGE 81349, CUT TO LENGTH) UOC: FPT	1
14	MOOZZ	97403	13225E9054W7	•WIRE, ELEC ..... (MAKE FROM P/N MW-C14(41)U4, CAGE 81349, CUT TO LENGTH) UOC: FCR, FCU, FCQ, FCS, FCT	1
14	MOOZZ	97403	12463555W7	•WIRE, ELECT ..... (MAKE FROM P/N MW-C14(41)U4, CAGE 81349, CUT TO LENGTH) UOC: FPT	1
15 2	MOOZZ	97403	13225E9054W8/W13	..... •WIRE, ELECT  (MAKE FROM P/N MW-C14(41)U6, CAGE 81349 CUT TO LENGTH) UOC: FCR, FCU, FCQ, FCS, FCT	
15	MOOZZ	97403	12463555W8/W13	•WIRE, ELECT ..... (MAKE FROM P/N MW-C14(41)U6, CAGE 81349 CUT TO LENGTH) UOC: FPT	2
16	MOOZZ	97403	13225E9054W9	•WIRE, ELECT ..... (MAKE FROM P/N MW-C14(41)U8, CAGE 81349 CUT TO LENGTH) UOC: FCR, FCU, FCQ, FCS, FCT	1
16	MOOZZ	97403	12463555W9	•WIRE, ELECT ..... (MAKE FROM P/N MW-C14(41)U8, CAGE 81349, CUT TO LENGTH) UOC: FPT	1
17	MOOZZ	97403	13225E9054W10	•WIRE, ELECT ..... (MAKE FROM P/N MW-C14(41)U2, CAGE 81349, CUT TO LENGTH) UOC: FCR, FCU, FCQ, FCS, FCT	1



SECTION II

(1) ITEM NO	(2) SMR CODE	(3) CAGEC	(4) PART NUMBER	(5) DESCRIPTION AND USABLE ON CODES (UOC)	(6) QTY
<b>GROUP 04 ELECTRICAL SYSTEM</b>					
<b>FIG. 27 MAIN WIRING HARNESS</b>					
17	MOOZ	97403	12463555W10	•WIRE, ELECT ..... (MAKE FROM P/N MW-C14(41)U2, CAGE 81349, CUT TO LENGTH) UOC: FPT	1
18	MOOZZ	97403	13225E9054W11	•WIRE, ELECT ..... (MAKE FROM P/N MW-C12(65)U6, CAGE 81349, CUT TO LENGTH) UOC: FCR, FCU, FCQ, FCS, FCT	1
18	MOOZZ	97403	12463555W11	•WIRE, ELECT ..... (MAKE FROM P/N MW-C12(65)U6, CAGE 81349, CUT TO LENGTH) UOC: FPT	1
19	MOOZZ	97403	13225E9054W12	•WIRE, ELECT ..... (MAKE FROM P/N MW-C12(65)U8, CAGE 81349 CUT TO LENGTH) UOC: FCR, FCU, FCQ, FCS, FCT	1
19	MOOZZ	97403	12463555W12	•WIRE, ELECT ..... (MAKE FROM P/N MW-C12(65)U8, CAGE 81349, CUT TO LENGTH) UOC: FPT	1
20	MOOZZ	97403	13225E9054W14/ W15	•WIRE, ELECT ..... (MAKE FROM P/N MW-C12(65)U5, CAGE 81349, CUT TO LENGTH) UOC: FCR, FCU, FCQ, FCS, FCT	2
20	MOOZZ	97403	12463555W14/ W15	•WIRE, ELECT ..... (MAKE FROM P/N MW-C12(65)U5, CAGE 81349, CUT TO LENGTH) UOC: FPT	2
21	MOOZZ	97403	13225E9054-21	•TUBING, SPRIAL WRAP ..... (MAKE FROM P/N 13226E0099-4, CAGE 90598 CUT TO LENGTH) UOC: FCR, FCU, FCQ, FCS, FCT	V
21	MOOZZ	97403	12463555-21	•TUBING, SPRIAL WRAP ..... (MAKE FROM P/N T50F-0, CAGE 06383, CUT TO LENGTH) UOC: FPT	V

SECTION II

(1) ITEM NO	(2) SMR CODE	(3) CAGEC	(4) PART NUMBER	(5) DESCRIPTION AND USABLE ON CODES (UOC)	(6) QTY
<b>GROUP 04 ELECTRICAL SYSTEM</b>					
<b>FIG. 27 MAIN WIRING HARNESS</b>					
22	MOOZZ	97403	13225E9054-20	•TUBING, PLASTIC, SPIRAL ..... (MAKE FROM P/N 13226E0099-3, CAGE 90598, CUT TO LENGTH) UOC: FCR, FCU, FCQ, FCS, FCT	V
22	MOOZZ	97403	12463555-20	•TUBING, PLASTIC, SPIRAL ..... (MAKE FROM P/N SW-42, CAGE 92194, CUT TO LENGTH) UOC: FPT	V

END OF FIGURE

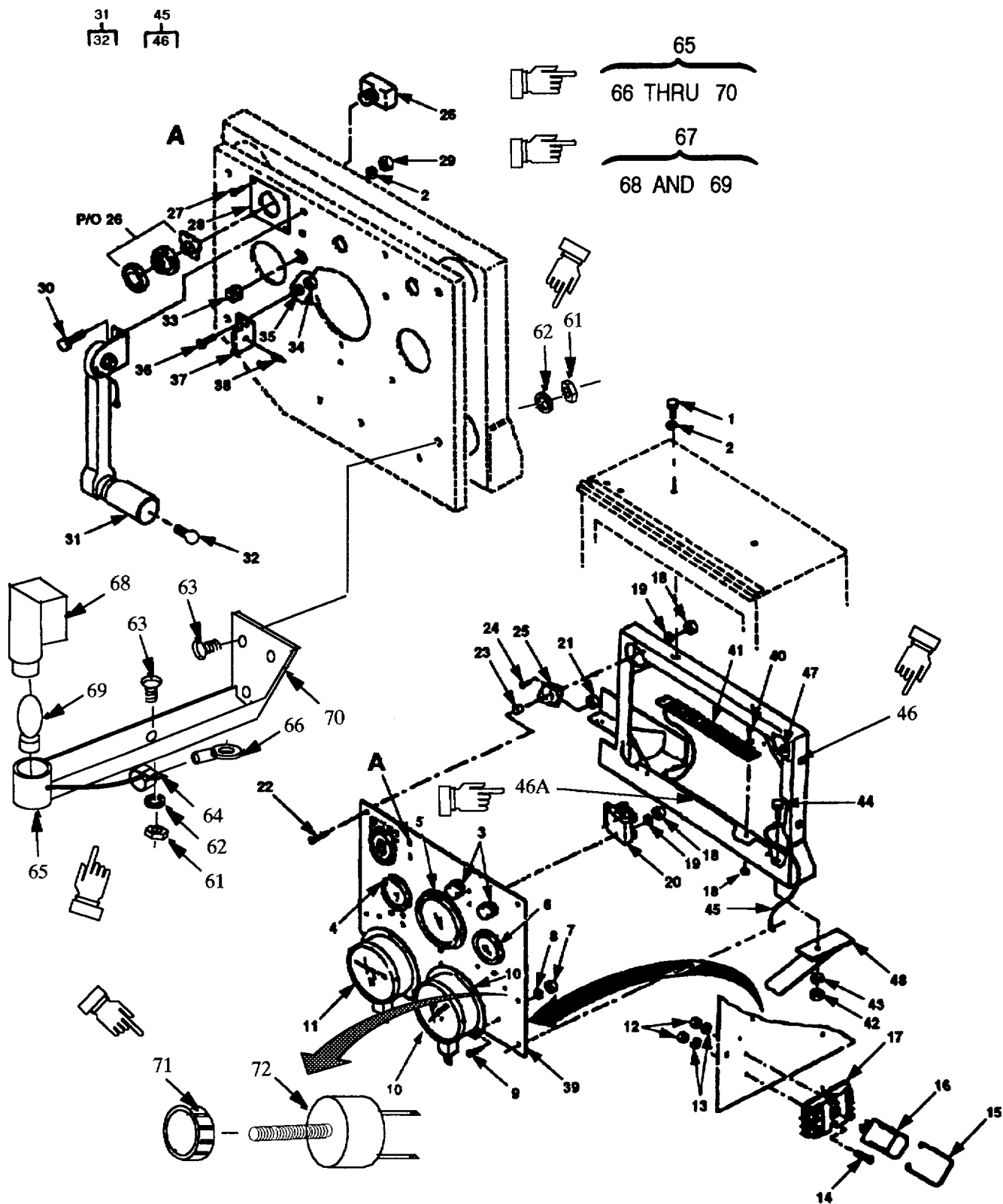

Figure 28. Control Panel (Sheet 1 of 2).

52  
53 THRU 58

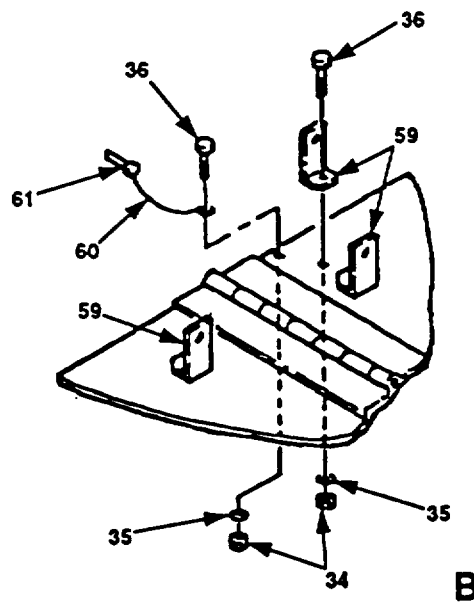
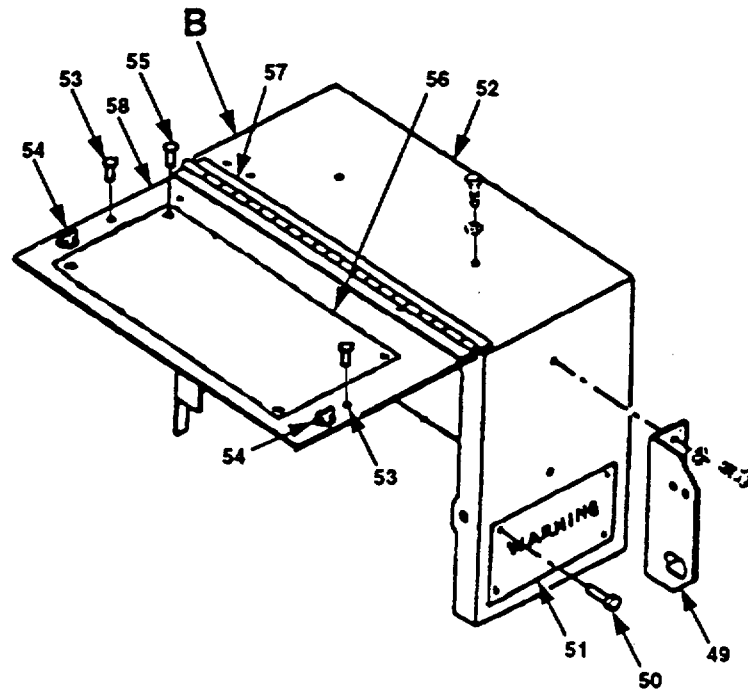

Figure 28. Control Panel (Sheet 2 of 2).

SECTION II

(1) ITEM NO	(2) SMR CODE	(3) CAGEC	(4) PART NUMBER	(5) DESCRIPTION AND USABLE ON CODES (UOC)	(6) QTY
<b>GROUP 04 ELECTRICAL SYSTEM</b>					
<b>FIG. 28 CONTROL PANEL</b>					
1	PAOZZ	96906	MS35206-282	SCREW, MACHINE .....	6
2	PAOZZ	96906	MS35338-44	WASHER, LOCK .....	8
3	PAOZZ	16764	D907-1996097	SWITCH, PUSH .....	2
4	PAOZZ	57733	284AE	INDICATOR, PRESSURE INCLUDES .....	1
				ATTACHING HARDWARE .....	
				UOC: FCR, FCU, FCQ, FCS, FCT	
4	PAOZZ	57733	460RI	INDICATOR, PRESSURE INCLUDES .....	1
				ATTACHING HARDWARE .....	
				UOC: FPT	
5	PAOZZ	31211	12HT3A	INDICATOR, ELECTRICAL INCLUDES .....	1
				ATTACHING HARDWARE .....	
6	PAOZZ	57733	284-A	AMMETER INCLUDES ATTACHING.....	1
				HARDWARE .	
7	PAOZZ	96906	MS35650-302	NUT, PLAIN, HEXAGON .....	6
8	PAOZZ	96906	MS35338-43	WASHER, LOCK .....	6
9	PAOZZ	96906	MS35207-266	SCREW, MACHINE .....	6
10	PAOZZ	38508	H1252	GAGE, PRESSURE, DIAL .....	1
11	PAOZZ	38508	H1212FM	GAGE, COMPOUND PRESSURE .....	1
12	PAOZZ	96906	MS35649-262	NUT, PLAIN, HEXAGON .....	4
13	PAOZZ	96906	MS35338-41	WASHER, LOCK .....	4
14	PAOZZ	96906	MS35206-235	SCREW, MACHINE .....	4
15	XBOZZ	97403	13226E0092-1	SPRING, HOLD DOWN, INCLUDES SPACERS .....	1
16	PAOZZ	77342	KRP11DG12V	RELAY, ELECTROMAGNET .....	1
17	XBOZZ	77342	27E122	SOCKET, PLUG-IN ELECTRIC .....	1
18	PAOZZ	96906	MS35649-262	NUT, PLAIN, HEXAGON .....	12
19	PAOZZ	96906	MS35338-41	WASHER, LOCK .....	12
20	PAOZZ	77342	PRD7DY012V	RELAY, ELECTROMAGNET .....	1
21	PAOZZ	96906	MS21044N4	NUT, SELF-LOCKING, HEAD .....	4
22	PAOZZ	96906	MS35207-285	SCREW, MACHINE .....	4
23	XBOZZ	97403	13220E1082-2	SPACER .....	4
24	PAOZZ	96906	MS35206-230	SCREW, MACHINE .....	8
25	PAOZZ	81860	6821 -2-D-N	MOUNT, RESILIENT .....	4
				UOC: FCR, FCU, FCQ, FCS, FCT	
25	PAOZZ	81860	150PD-6	MOUNT, RESILIENT .....	4
				UOC: FPT	
26	PBOZZ	51917	KR-9R-H8	SWITCH, PUSH-PULL .....	1
27	PAOZZ	81349	M24243/1 -G404	RIVET, BLIND .....	4
28	XBOZZ	97403	13227E5739	PLATE, INFORMATION .....	1

SECTION II

(1) ITEM NO	(2) SMR CODE	(3) CAGEC	(4) PART NUMBER	(5) DESCRIPTION AND USABLE ON CODES (UOC)	(6) QTY
<b>GROUP 04 ELECTRICAL SYSTEM</b>					
<b>FIG. 28 CONTROL PANEL</b>					
29	PAOZZ	96906	MS51967-2	NUT, PLAIN, HEXAGON .....	2
30	PAOZZ	96906	MS90725-5	SCREW, CAP, HEXAGON HEAD.....	2
31	PAOZZ	22973	930-700	PANEL, LIGHT, INFRARE .....	1
32	PAOZZ	88044	AN3121-1816	•LAMP, INCANDESCENT.....	1
33	PAOZZ	96906	MS35489-31X	GROMMET, NONMETALLIC .....	1
34	PAOZZ	96906	MS21083N08	NUT, SELF-LOCKING, HEAD .....	6
35	PAOZZ	96906	MS27183-7	WASHER, FLAT .....	6
36	PAOZZ	96906	MS51957-46	SCREW, MACHINE .....	6
37	XBOZZ	97403	13227E9217	BRACKET, SPRING .....	1
38	XBOZZ	01226	S52	PLUNGER, QUICK RELEASE.....	1
39	XBOZZ	97403	13220E1119	CONTROL PANEL, POL .....	1
40	PAOZZ	96906	MS35206-233	SCREW, MACHINE .....	2
41	XBOZZ	81349	38TB-21	BOARD, TERMINAL .....	1
42	PAOZZ	96906	MS51967-5	NUT, PLAIN, HEXAGON .....	1
43	PAOZZ	96906	MS35338-45	WASHER, LOCK .....	1
44	PAOZZ	96906	MS90725-34	BOLT, MACHINE .....	1
45	XBOZZ	97403	13220E1120	FRAME, CONTROL PANEL .....	1
46	PAOZZ	56878	21SWX-420-6	•NUT, PLAIN, CLINCH . .....	6
				UOC: FCR, FCU, FCQ, FCS, FCT	
46	PAOZZ	56878	ITR25-260SD	•NUT, PLAIN, CLINCH .....	6
				UOC: FPT	
46A	MOOZZ		13220E1120-10	•GROMMET, EDGING.....	1
				(MAKE FROM P/N MS21266-5N, CAGE 96906, CUT TO LENGTH) .....	
				UOC: FPT	
47	XBOZZ	97403	13220E1122	BRACE, CONTROL PANEL .....	1
48	XBOZZ	97403	13225E9056	BRACKET, MOUNTING .....	1
49	PAOZZ	81349	M24243/1 G402	RIVET, BLIND .....	4
50	XBOZZ	97403	13226E0097	PLATE, INSTRUCTION .....	1
51	XBFFF	97403	13220E1121	COVER, PANEL, POL .....	1
				UOC: FCR, FCU, FCQ, FCS, FCT	
51	XBFFF	97403	13227E9888-100	COVER, PANEL, POL .....	1
				UOC: FPT	
52	XBFZZ	96906	MS20427-4C	•RIVET .....	4
53	XBFZZ	81349	MIL-F-5591	•FASTENER, PANEL TYPE IIICLASTYLE1, .....	2
				TYPEIORII, SIZES .....	
54	PAOZZ	81349	M24243/1 G402	•RIVET, BLIND .....	4

SECTION II

(1) ITEM NO	(2) SMR CODE	(3) CAGEC	(4) PART NUMBER	(5) DESCRIPTION AND USABLE ON CODES (UOC)	(6) QTY
<b>GROUP 04 ELECTRICAL SYSTEM</b>					
<b>FIG. 28 CONTROL PANEL</b>					
55	XBOZZ	97403	13226E0111	•PLATE, INSTRUCTION ..... UOC: FCR, FCU, FCQ, FCS, FCT	1
55	XBOZZ	97403	13227E9675	•PLATE, INSTRUCTION ..... UOC: FPT	1
56	XBFZZ	96906	MS35825-10E	•HINGE, BUTT .....	
57	XBFZZ	97403	13220E1121-2	•DOOR .....	1
58	XBOZZ	97403	13227E6338	BRACKET, COVER STOP .....	1
59	PAOZZ	96906	MS17339-1	CABLE, SAFETY .....	3
60	PAOZZ	96906	MS17987-C408	PIN, QUICK RELEASE ..... UOC: FCR, FCU, FCQ, FCS, FCT	1
60	PAOZZ	96906	MS17984-C408	PIN, QUICK RELEASE ..... UOC: FPT	1
61	PAOZZ	96906	MS35650-302	NUT, PLAIN, HEXAGON .....	16
62	PAOZZ	96906	MS335333-107	WASHER, LOCK .....	16
63	PAOZZ	96906	MS35207-263	SCREW, MACHINE .....	16
64	PAOZZ	96906	MS21919WDE2	CLAMP, LOOP .....	4
65	XBOOO	90598	13229E6062	LIGHT, PANEL ASSEMBLY .....	4
66	PAOZZ	96906	MS25036-149	•TERMINAL, LUG .....	1
67	PAOZZ	96906	MS25027-5	•LIGHT, COCKPIT .....	1
68	PAOZZ	OVD A9	921-211-01	••HOOD, LIGHT, PILOT .....	1
69	PAOZZ	96906	MS25069-1495	••LIGHT, INCANDESCENT .....	1
70	XBOZZ	OVD A9	936-120-01	•BRACKET, SUPPORT .....	1
71	XBOZZ	96906	MS25167P1	KNOB, ROUND (WITH SETSCREW) .....	1
72	XBOZZ	81352	AN3155-26-100	RESISTOR, VARIABLE..... RHEOSTAT, 25 WATTS, 100 OHMNS (INCLUDES MOUNTING HARDWARE)	1

END OF FIGURE

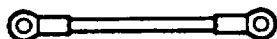

DETAIL A

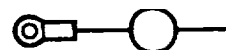

DETAIL B

WIRE	DETAIL CONFIGURATION	WIRE RUN		WIRE ITEM NUMBER	LENGTH	TERMINAL	
		FROM	TO			FIRST	SECOND
W1	A	TBI-1	S1-1	9	18.82	1	1
W2	A	TB1-2	M1-POS	10	8.82	1	2
W3	A	TB1-3	MI-NEG	11	8.44	1	2
W4	A	TB1-4	S1-3	12	22.50	3	3
W5	A	TB1-5	M2-IN	13	11.06	3	1
W6	A	TB1-6	M3-S	14	17.62	3	4
W7	A	TB -7	S1-4	15	16.18	3	3
W8	A	TB1-8	S3-1	16	15.75	3	5
W9	A	TB1-9	K1-3	17	6.70	3	3
W10	A	TB1-11	K1-2	23	5.42	3	3
W11	A	TB1-12	K1I-8	18	7.44	1	1
W12	A	TB1-17	K2-3	19	19.38	1	6
W13	A	TB1-21	M -3-GND	20	13.88	3	4
W14	A	S1-1	S1-2	9	10.00	1	1
W15	A	S1-2	K2-5	9	11.75	1	6
W16	A	S1-4	M3-1	1	16.50	3	4
W17	A	S2-1	M2-POS	15	11.00	5	8
W18	A	S2-2	K1-6	21	9.75	6	1
W19	A	S3-2	K2-1	24	9.75	5	8
W20	A	M2-POS	M3-1	15	16.50	5	4
W21	A	M2-GND	MS-GND	20	3.50	6	2
W22	A	M2-GND	K2-2	20	8.00	6	5
W23	A	K1-1	K2-1	24	13.75	3	5
W24	B	D1-K*	K1-2	22	N/A	7	N/A
	B	D1-A*	K1-7				
W25	A	K1 -7	K2-2	20	11.00	3	5
W26	A	K2-3	K2-4	19	10.75	6	6
W27	A	TBI-21	E-1 (FRAME GND)	20	6.00	3	8
W28	A	K2-5	K2-6	9	6.00	6	6
W29	A	TB1-7	R2-2	15	9.32	1	4
W30	A	TB1-21	DS4-NEG	20	6.00	1	2

\* Terminal 7 is connected to each end of diode, wire assembly 24, which is connected across K1 pins 7 and 2.



Figure 29. Control Panel Wiring Harness (Sheet 1 of 2).



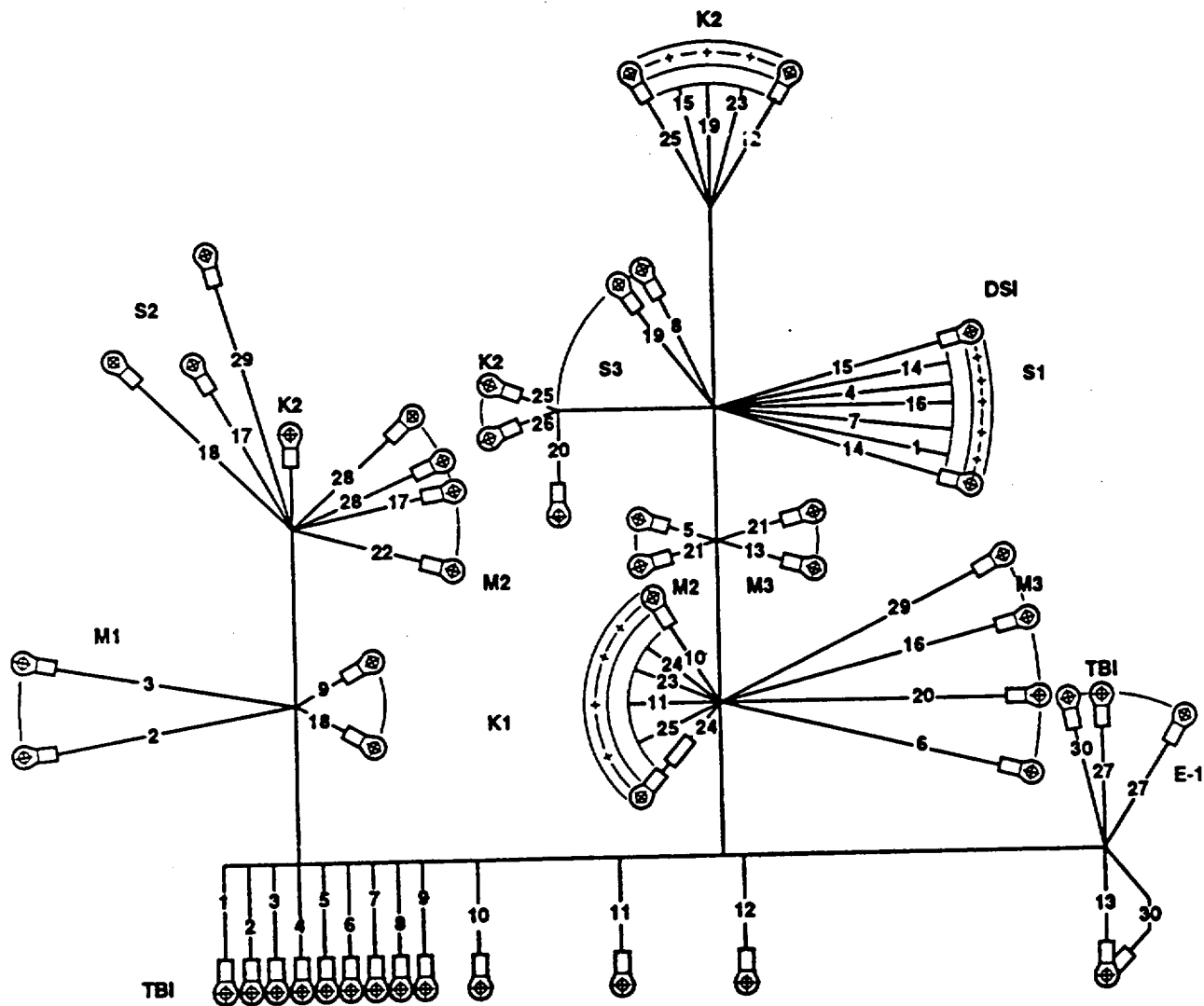

Figure 29. Control Panel Wiring Names (Sheet 2 of 2).

SECTION II

(1) ITEM NO	(2) SMR CODE	(3) CAGEC	(4) PART NUMBER	(5) DESCRIPTION AND USABLE ON CODES (UOC)	(6) QTY
<b>GROUP 04 ELECTRICAL SYSTEM</b>					
<b>FIG. 29 CONTROL PANEL WIRING HARNESS</b>					
	AOOFF	97403	13225E9053	WIRING HARNESS ..... UOC: FCR, FCU, FCQ, FCS, FCT	1
	AOOOO	97403	12463557	WIRING HARNESS ..... UOC: FPT	1
1	PAOZZ	96906	MS25036-111	•TERMINAL, LUG .....	15
2	PAOZZ	96906	MS25036-112	•TERMINAL, LUG .....	3
3	PAOZZ	96906	MS25036-107	•TERMINAL, LUG .....	17
4	PAOZZ	97403	13226E0107-12	•TERMINAL, LUG .....	6
5	PAOZZ	96906	MS25036-153	•TERMINAL, LUG .....	9
6	PAOZZ	96906	MS25036-156	•TERMINAL, LUG .....	7
7	PAOZZ	96906	MS25036-102	•TERMINAL, LUG .....	2
8	MOOZZ	96906	MS25036-154	•TERMINAL, LUG .....	1
9	MOOZZ	97403	13225E9053W1/W14	•WIRE, ELECTRICAL ..... (MAKE FROM P/N MW-C12(65)U4, CAGE 81349, CUT TO LENGTH) UOC: FCR, FCU, FCQ, FCS, FCT	4
9	MOOZZ	97403	12463557W1/W14	•WIRE, ELECTRICAL ..... (MAKE FROM P/N MW-C12(65)U4, CAGE 81349, CUT TO LENGT) UOC: FPT	4
10	MOOZZ	97403	13225E9053W2	•WIRE, ELECTRICAL ..... (MAKE FROM P/N MW-C12(65)U00, CAGE 81349, CUT TO LENGTH) UOC: FCR, FCU, FCQ, FCS, FCT	1
10	MOOZZ	97403	12463557W2	•WIRE, ELECTRICAL ..... (MAKE FROM P/N MW-C12(65)UO, CAGE 81349, CUT TO LENGTH) UOC: FPT	1
11	MOOZZ	97403	13225E9053W3	•WIRE, ELECTRICAL ..... (MAKE FROM P/N MW-C12(65)U2, CAGE 81349, CUT TO LENGTH) UOC: FCR, FCU, FCQ, FCS, FCT	1
11	MOOZZ	97403	12463557W3	•WIRE, ELECTRICAL ..... (MAKE FROM P/N MW-C12(65)U2, CAGE 81349) CUT TO LENGTH) UOC: FPT	1

SECTION II

(1) ITEM NO	(2) SMR CODE	(3) CAGEC	(4) PART NUMBER	(5) DESCRIPTION AND USABLE ON CODES (UOC)	(6) QTY
<b>GROUP 04 ELECTRICAL SYSTEM</b>					
<b>FIG. 29 CONTROL PANEL WIRING HARNESS</b>					
12	MOOZZ	97403	13225E9053W4	•WIRE, ELECTRICAL ..... (MAKE FROM P/N MW-C14(41)U3, CAGE 81349, CUT TO LENGTH) UOC: FCR, FCU, FCQ, FCS, FCT	1
12	MOOZZ	97403	12463557W4	•WIRE, ELECTRICAL ..... (MAKE FROM P/N MW-C14(41)U3, CAGE 81349, CUT TO LENGTH) UOC: FPT	1
13	MOOZZ	97403	13225E9053W5	•WIRE, ELECTRICAL ..... (MAKE FROM P/N MW-C14(41)U7, CAGE 81349, CUT TO LENGTH) UOC: FCR, FCU, FCQ, FCS, FCT	1
13	MOOZZ	97403	12463557W5	•WIRE, ELECTRICAL ..... (MAKE FROM P/N MW-C14(41)U7, CAGE 81349, CUT TO LENGTH) UOC: FPT	1
14	MOOZZ	97403	13225E9053W6	•WIRE, ELECTRICAL ..... (MAKE FROM P/N MW-C14(41) U1, CAGE 81349 CUT TO LENGTH) UOC: FCR, FCU, FCQ, FCS, FCT	1
14	MOOZZ	97403	12463557W6	•WIRE, ELECTRICAL ..... (MAKE FROM P/N MW-C14(41) U1, CAGE 81349, CUT TO LENGTH) UOC: FPT	1
15 4	MOOZZ	97403	13225E9053W7/W16 /W17/W20/W29	•WIRE, ELECTRICAL ..... (MAKE FROM P/N MWC14(41)U4, CAGE 81349, CUT TO LENGTH) UOC: FCR, FCU, FCQ, FCS, FCT	
15 4	MOOZZ	97403	12463557W7/W16/W 17/W20/W29	•WIRE, ELECTRICAL ..... (MAKE FROM P/N MWC14(41)U4, CAGE81349, CUT TO LENGTH) UOC: FPT	
16	MOOZZ	97403	13225E9053W8	•WIRE, ELECTRICAL ..... (MAKE FROM P/N MW-C14(41)U6, CAGE 81349, CUT TO LENGTH) UOC: FCR, FCU, FCQ, FCS, FCT	1

SECTION II

(1) ITEM NO	(2) SMR CODE	(3) CAGEC	(4) PART NUMBER	(5) DESCRIPTION AND USABLE ON CODES (UOC)	(6) QTY
<b>GROUP 04 ELECTRICAL SYSTEM</b>					
<b>FIG. 29 CONTROL PANEL WIRING HARNESS</b>					
16	MOOZZ	97403	12463557W8	•WIRE, ELECTRICAL ..... (MAKE FROM P/N MW-C14(41)U6, CAGE 81349, CUT TO LENGTH) UOC: FPT	1
17	MOOZZ	97403	13225E9053W9	•WIRE, ELECTRICAL ..... (MAKE FROM P/N MW-C14(41)U8, CAGE 81349, CUT TO LENGTH) UOC: FCR, FCU, FCQ, FCS, FCT	2
17	MOOZZ	97403	12463557W9	•WIRE, ELECTRICAL ..... (MAKE FROM P/N MW-C14(41)U8, CAGE 81349, CUT TO LENGTH) UOC: FPT	2
18	MOOZZ	97403	13225E9053W11	•WIRE, ELECTRICAL ..... (MAKE FROM P/N MW-C12(65)U6 , CAGE 81349, CUT TO LENGTH) UOC: FCR, FCU, FCQ, FCS, FCT	1
18	MOOZZ	97403	12463557W11	•WIRE, ELECTRICAL ..... (MAKE FROM P/N MW-C12(65)U6, CAGE 81349, CUT TO LENGTH) UOC: FPT	1
19	MOOZZ	97403	13225E9053W12/26	•WIRE, ELECTRICAL ..... (MAKE FROM P/N MW-C12(41) U8, CAGE 81349, CUT TO LENGTH) UOC: FCR, FCU, FCQ, FCS, FCT	2
19	MOOZZ	97403	12463557W12/26	•WIRE, ELECTRICAL ..... (MAKE FROM P/N MW-C12(41) U8, CAGE 81349, CUT TO LENGTH) UOC: FPT	2
20	MOOZZ	97403	13225E905W13/W21 /W22/W25/27/W30	•WIRE, ELECTRICAL ..... (MAKE FROM P/N MW-C14(41) U5, CAGE 81349, CUT TO LENGTH) UOC: FCR, FCU, FCQ, FCS, FCT	6
20	MOOZZ	97403	13225E905W13/W21 /W22/W25/W27/W30	•WIRE, ELECTRICAL ..... (MAKE FROM P/N MW-C14(41) U5, CAGE 81349, CUT TO LENGTH) UOC: FPT	6

SECTION II

(1) ITEM NO	(2) SMR CODE	(3) CAGEC	(4) PART NUMBER	(5) DESCRIPTION AND USABLE ON CODES (UOC)	(6) QTY
<b>GROUP 04 ELECTRICAL SYSTEM</b>					
<b>FIG. 29 CONTROL PANEL WIRING HARNESS</b>					
21	MOOZZ	97403	13225E9053W18	•WIRE, ELECTRICAL ..... (MAKE FROM P/N MW-C12(65)U9, CAGE 81349, CUT TO LENGTH) UOC: FCR, FCU, FCQ, FCS, FCT	1
21	MOOZZ	97403	12463557W18	•WIRE, ELECTRICAL ..... (MAKE FROM P/N MW-C12(65)U9, CAGE 81349, CUT TO LENGTH) UOC: FPT	1
22	PAOZZ	12969	1N5552	•SEMICONDUCTOR DEVICE .....	1
23	MOOZZ	97403	13225E9053W10	•WIRE, ELECTRICAL ..... (MAKE FROM P/N MW-C14(41)U2, CAGE 81349, CUT TO LENGTH) UOC: FCR, FCU, FCQ, FCS, FCT	1
23	MOOZZ	97403	12463557W10	•WIRE, ELECTRICAL ..... (MAKE FROM P/N MW-C14(41)U2, CAGE 81349, CUT TO LENGTH) UOC: FPT	1
24	MOOZZ	97403	13225E9053W19 /W23	•WIRE, ELECTRICAL ..... (MAKE FROM P/N MW-C14(41) UO, CAGE 81349, CUT TO LENGTH) UOC: FCR, FCU, FCQ, FCS, FCT	2
24	MOOZZ	90598	12463557W19/ W23	•WIRE, ELECTRICAL ..... (MAKE FROM P/N MW-C14(41) UO, CAGE 81349, CUT TO LENGTH) UOC: FPT	2
25	MOOZZ	96906	MS3367-1-0	•STRAP, TIEDOWN ELECTRICAL .....	V

END OF FIGURE

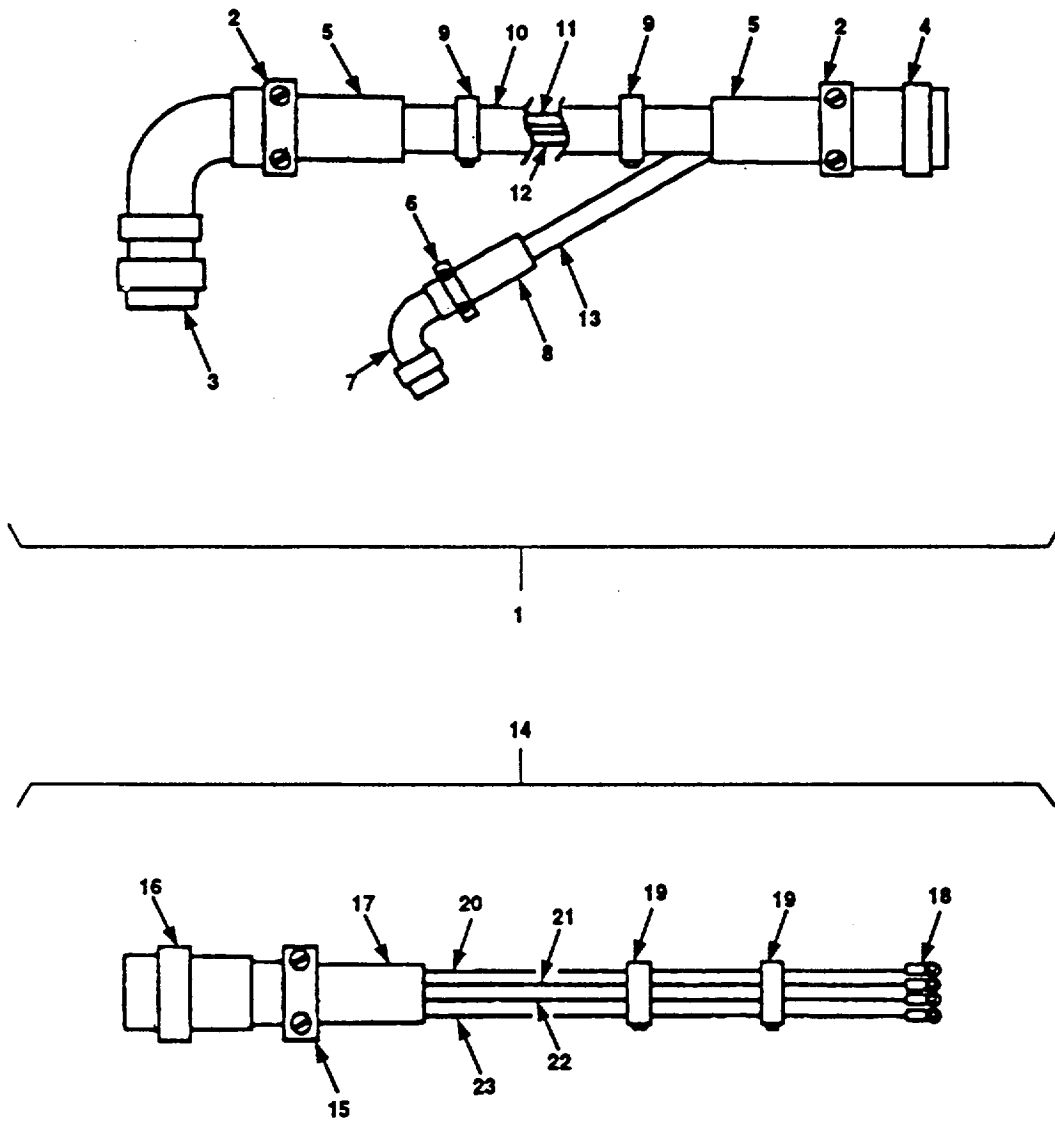

Figure 30. Pressure Regulator Cable Assembly.

SECTION II

(1) ITEM NO	(2) SMR CODE	(3) CAGEC	(4) PART NUMBER	(5) DESCRIPTION AND USABLE ON CODES (UOC)	(6) QTY
<b>GROUP 04 ELECTRICAL SYSTEM</b>					
<b>FIG. 30 PRESSURE REGULATOR CABLE ASSEMBLY</b>					
1	XBOFF	97403	13225E9046	●CABLE ASSEMBLY ..... UOC: FCU	1
1	XBOFF	97403	13225E9046C	●CABLE ASSEMBLY ..... UOC: FPT	1
2	PAFZZ	96906	MS3057-12B	●●CLAMP, CABLE, ELECTRIC ..... UOC: FCU	1
2	PAFZZ	81349	M85049/2-12B	●●CLAMP, CABLE, ELECTRIC ..... UOC: FPT	1
3	PAFZZ	96906	MS3108R20-8P	●●CONNECTOR, PLUG, ELECTRIC ..... UOC: FCU, FPT	1
4	PAFZZ	96906	MS3106F18-1S	●●CONNECTOR, PLUG, ELECTRIC ..... UOC: FCU, FPT	1
5	PAFZZ	96906	MS3420-12A	●●BUSHING, NONMETALLIC ..... UOC: FCU, FPT	2
6	PAFZZ	96906	MS3057-4B	●●CLAMP, CABLE, ELECTRIC ..... UOC: FCU	1
7	PAFZZ	96906	MS3108R10SL4S	●●CONNECTOR, PLUG, ELECTRIC ..... UOC: FCU, FPT	1
8	PAFZZ	96906	MS3420-4A	●●BUSHING, NONMETALLIC ..... UOC: FCU	1
8	PAFZZ	81349	M85049/2-4B	●●CLAMP, CABLE ELECTRIC ..... UOC: FPT	1
9	PAFZZ	96906	MS3367-4-9	●●STRAP, TIEDOWN, ELECTRIC ..... UOC: FCU, FPT	6
10	XBFZZ	81349	MIL-C-27072-40	●●CABLE, SHEILD ..... UOC: FCU	3
10	MFFZZ	97403	13225E9046-11	●●CABLE, SHEILD, NO. 18 AWG ..... (MAKE FROM P/N MIL-C-27072/36, CAGE 81349, CUT TO 38 INCHES) UOC: FPT	1
11	XBFZZ	97403	M16878/BKEO	●●WIRE, ELECTRICAL ..... UOC: FCU	3
11	MFFZZ	97403	13225E9046-9	●●WIRE, ELECTRICAL, 14 AWG ..... (MAKE FROM P/N M16878/1, TYPE B-14, BLACK, GAGE 81349, CUT TO 38 INCHES) UOC: FPT	1
12	XBFZZ	81349	M16878/1BKE2	●●WIRE, ELECTRICAL ..... UOC: FCU	3

SECTION II

(1) ITEM NO	(2) SMR CODE	(3) CAGEC	(4) PART NUMBER	(5) DESCRIPTION AND USABLE ON CODES (UOC)	(6) QTY
<b>GROUP 04 ELECTRICAL SYSTEM</b>					
12	MFFZZ	97403	13225E9046-10	●●WIRE, ELECTRICAL, 14 AWG ..... (MAKE FROM P/N M16878/1, TYPE B-14, RED, CAGE 81349, CUT TO 38 INCHES) UOC: FPT	1
13	XBFZZ	81349	MIL-C-27072-17	●●CABLE, SHIELDED ..... UOC: FCU	1
13	MFFZZ	97403	13225E9046-5	●●CABLE, SHIELDED, 22 AWG ..... (MAKE FROM P/N MIL-W-27072/17, CAGE 81349, CUT TO 48 INCHES) UOC: FPT	1
14	XBOFF	97403	13225E9085	●●CABLE, ASSEMBLY ..... UOC: FCU, FPT	1
15	PAFZZ	81349	M85049/1-12B	●●CLAMP, CABLE, ELECTRIC ..... UOC: FCU, FPT	1
16	PAFZZ	96906	MS3108R20-24S	●●CONNECTOR, PLUG, ELECTRIC ..... UOC: FCU, FPT	1
17	PAFZZ	96906	MS3420-12A	●●BUSHING, NONMETALLIC ..... UOC: FCU, FPT	1
18	PAFZZ	96906	MS25036-106	●●TERMINAL, LUG ..... UOC: FCU, FPT	4
19	PAFZZ	96906	MS3367-4-9	●●STRAP, TIEDOWN, ELECTRIC ..... UOC: FCU, FPT	4
20	XBFZZ	81349	M16878-1BKEO	●●WIRE, ELECTRIC, BLACK ..... UOC: FCU	3
20	MFFZZ	97403	13225E9052-4	●●WIRE, ELECTRIC, BLACK, 14 AWG ..... (MAKE FROM P/N M16878/1-BSEO, CAGE 81349, CUT TO 32 INCHES) UOC: FPT	1
21	XBFZZ	81349	M16878-1 BKE2	●●WIRE, ELECTRIC, RED ..... UOC: FCU	3
21	MFFZZ	97403	13225E9052-5	●●WIRE, ELECTRIC, RED, 14 AWG ..... (MAKE FROM P/N M16878/1-BJE2, CAGE 81349, CUT TO 32 INCHES) UOC: FPT	1
22	XBOZZ	81349	M16878/1BKE6	●●WIRE, ELECTRIC, BLUE ..... UOC: FCU	3
22	MFFZZ	97403	13225E9052-6	●●WIRE, ELECTRIC, BLUE, 16 AWG ..... (MAKE FROM P/N M16878/1-BJE6, CAGE 81349, CUT TO 32 INCHES) UOC: FPT	1



SECTION II

(1) ITEM NO	(2) SMR CODE	(3) CAGEC	(4) PART NUMBER	(5) DESCRIPTION AND USABLE ON CODES (UOC)	(6) QTY
-------------------	--------------------	--------------	-----------------------	--	------------

GROUP 04 ELECTRICAL SYSTEM

23	XBFZZ	81349	M16878/1BKE4	••WIRE, ELECTRIC, YELLOW ..... UOC: FCU	3
23	MFFZZ	97403	13225E9052-7	••WIRE, ELECTRIC, YELLOW, 16 AWG ..... (MAKE FROM P/N M16878/1-BJE4, CAGE 81349, CUT TO 32 INCHES) UOC: FPT	1

END OF FIGURE

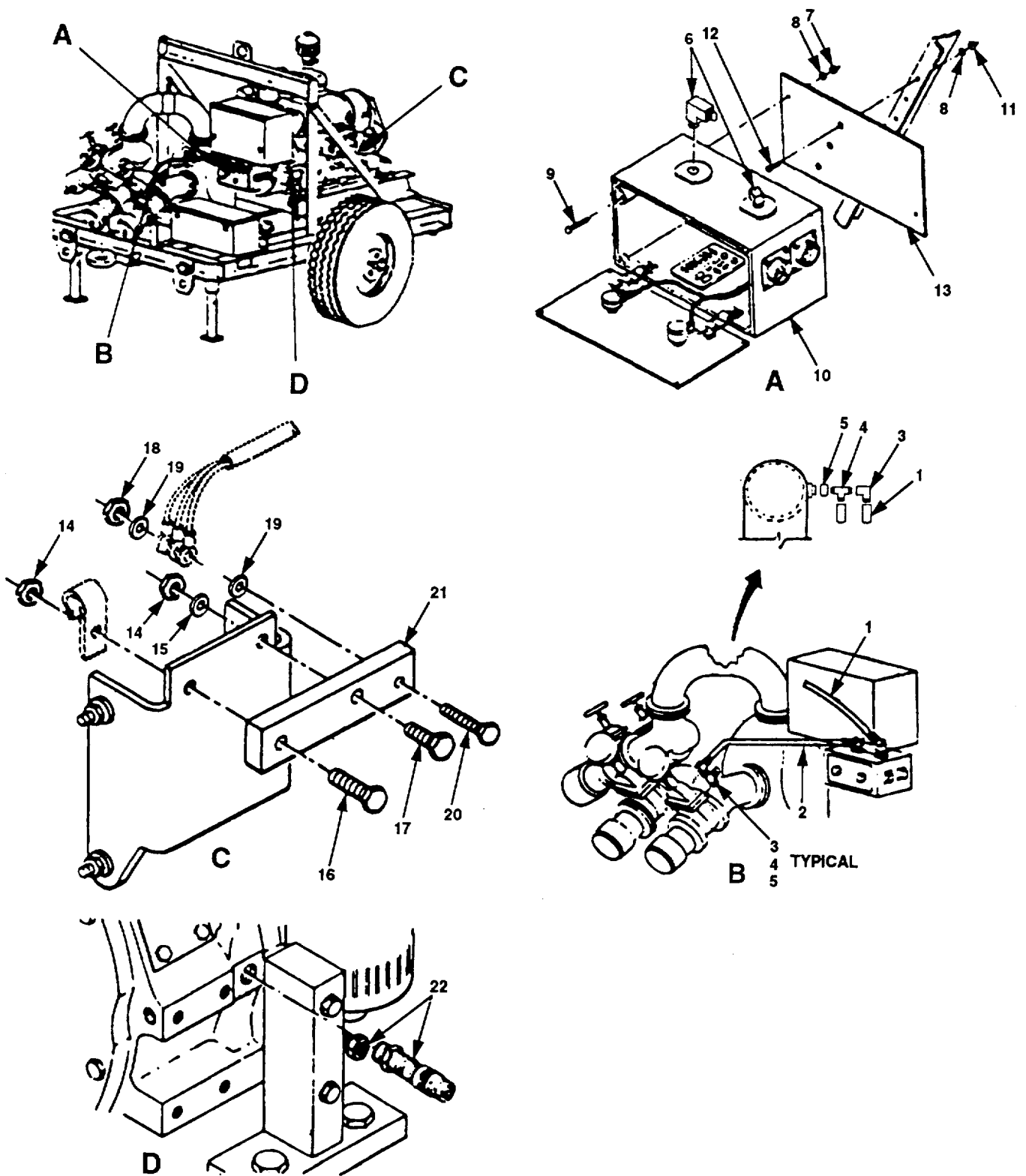

Figure 31. Pressure Controller.

SECTION II

(1) ITEM NO	(2) SMR CODE	(3) CAGEC	(4) PART NUMBER	(5) DESCRIPTION AND USABLE ON CODES (UOC)	(6) QTY
<b>GROUP 04 ELECTRICAL SYSTEM VALVES</b>					
<b>FIG. 31 PRESSURE CONTROLLER</b>					
1	PBOZZ	97403	13225E9047-4	•HOSE ASSEMBLY, NONMETALLIC ..... REGULATOR TO DISCHARGE PIPE ..... UOC: FCU, FPT	1
2	PBOZZ	97403	13225E9047-3	•HOSE ASSEMBLY, NONMETALLIC ..... REGULATOR TO SUCTION PIPE ..... UOC: FCU, FPT	1
3	PAOZZ	96906	MS51521A5S	•ELBOW, TUBE ..... UOC: FCU, FPT	2
4	PAOZZ	96906	MS51511B5S	•TEE, PIPE TO TUBE ..... UOC: FCU, FPT	2
5	PAOZZ	81348	WW-P- 471 BDQANAB	•BUSHING, PIPE TYPEII, STYLE D ..... UOC: FCU, FPT	2
6	PAOZZ	96906	MS51504A5-4S	•ELBOW, PIPE TO TUBE ..... UOC: FCU, FPT	2
7	PAOZZ	96906	MS17829Z4F	•NUT, SELF-LOCKING, HEAD..... .250-28UNF-3B ..... UOC: FCU, FPT	2
8	PAOZZ	96906	MS27183-9	•WASHER, FLAT .2501D ..... UOC: FCU	15
8	PAOZZ	96906	MS15795-809	•WASHER, FLAT .2501D ..... UOC: FPT	15
9	PAOZZ	96906	MS24694C1 05	•SCREW, MACHINE .250-28UNF-3AX1L ..... UOC: FCU, FPT	2
10	PAODD	65149	DYN2-40006- 800-0-12	•CONTROLLER, PRESSURE ..... UOC: FCU	1
10	PAODD	65149	DYN2-40006- 800-0-12V	•CONTROLLER, PRESSURE ..... UOC: FPT	1
11	PAOZZ	96906	MS17829Z4C	•NUT, SELF-LOCKING, HEAD..... .250-20UNC-3B ..... UOC: FCU, FPT	3
12	PAOZZ	96906	MS24693-C96	•SCREW, MACHINE ..... UOC: FCU, FPT	3
13	XBOZZ	97403	13225E9048	•BRACKET, MOUNTING ..... UOC: FCU, FPT	1
14	PAOZZ	96906	MS21044N3	•NUT, SELF-LOCKING, HEAD ..... UOC: FCU	2

SECTION II

(1) ITEM NO	(2) SMR CODE	(3) CAGEC	(4) PART NUMBER	(5) DESCRIPTION AND USABLE ON CODES (UOC)	(6) QTY
<b>GROUP 04 ELECTRICAL SYSTEM VALVES</b>					
<b>FIG. 31 PRESSURE CONTROLLER</b>					
15	PAOZZ	96906	MS27183-42	•WASHER, FLAT .1901D ..... UOC: FCU	2
16	PAOZZ	96906	MS35207-265	•SCREW, MACHINE. 190-32UNF-2AX .750L..... UOC: FCU	1
17	PAOZZ	96906	MS35207-266	•SCREW, MACHINE .190-32UNF-2AX .625L..... UOC: FCU	1
18	PAOZZ	96906	MS21044N08	•NUT, SELF-LOCKING, HEAD..... 164-32UNC-3B ..... UOC: FCU	1
19	PAOZZ	96906	MS27183-41	•WASHER, FLAT .1641D ..... UOC: FCU	2
20	PAOZZ	96906	MS35206-248	•SCREW, MACHINE .164-32UNC-2AX.875L..... UOC: FCU	1
21	XBOZZ	97404	13225E9049	•INSULATOR, PLATE ..... UOC: FCU	1
22	PAOZZ	05624	10100	•MAGNETIC PICKUP ..... UOC: FCU	1
22	PAOZZ	65149	DYNT-10100	•MAGNETIC PICKUP ..... UOC: FPT	1

END OF FIGURE

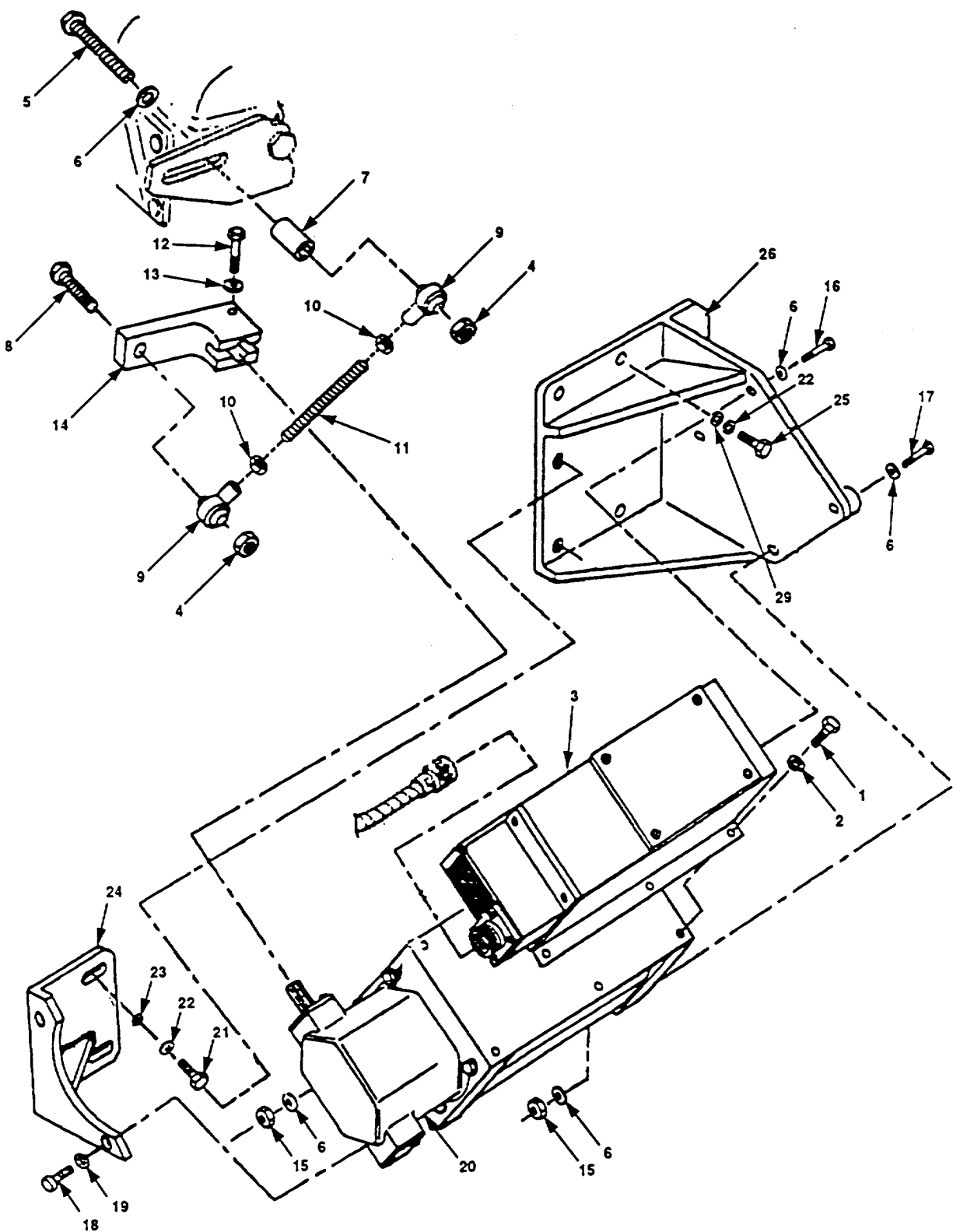

Figure 32. Control Box and Actuator.

SECTION II

(1) ITEM NO	(2) SMR CODE	(3) CAGEC	(4) PART NUMBER	(5) DESCRIPTION AND USABLE ON CODES (UOC)	(6) QTY
<b>GROUP 04 ELECTRICAL SYSTEM</b>					
<b>FIG. 32 CONTROL BOX AND ACTUATOR</b>					
1	XBOZZ	15526	NO. 85-M5X10	•SCREW, PAN HEAD ..... UOC: FCU, FPT	4
2	XBOZZ	15526	NO. 127B 5MM	•WASHER, LOCK, SPRING ..... UOC: FCU, FPT	4
3	PBODD	65149	DYN1-10004-2-0-12	•BOX, CONTROL ..... UOC: FCU, FPT	1
4	PAOZZ	96906	MS35649-2252	•NUT, PLAIN, HEXAGON ..... UOC: FCU, FPT	2
4	PAOZZ	96906	MS17829Z4C	•NUT, PLAIN, HEXAGON ..... UOC: FPT	2
5	PAOZZ	96906	MS90725-10	•SCREW, CAP, HEXAGON HEAD ..... .250-20UNC-2AX1 .250L UOC: FCU	1
5	PAOZZ	80204	B1821BH025C 125N	•SCREW, CAP, HEXAGON HEAD ..... 250-20UNC-2AX1 .250L UOC: FPT	1
6	PAOZZ	96906	MS27183-9	•WASHER, FLAT .2501D ..... UOC: FCU	6
6	PAOZZ	96906	MS15795-809	•WASHER, FLAT .2501D ..... UOC: FCU, FPT	6
7	XBOZZ	97403	13225E9051	•SPACER ..... UOC: FCU, FPT	1
8	PAOZZ	96906	MS90725-8	•SCREW, CAP, HEXAGON HEAD ..... UOC: FCU, FPT	1
9	PAOZZ	65149	DYNZ-47-1	•BEARING, PLAIN, ROD ..... UOC: FCU, FPT	2
10	PAOZZ	96906	MS51473-01	•NUT, HEXAGON ..... UOC: FCU, FPT	2
11	XBOZZ	81346	ASTM-108	•STUD, CONTINUOUS THREAD STEEL ..... CAD PL, .250-28UNF-2AX2.375L UOC: FCU	1
11	XBOZZ	81346	ASTM A-108	•STUD, CONTINUOUS THREAD STEEL, ..... CAD PL, .250-28UNF-2AX2.375L UOC: FPT	1
12	XBOZZ	15526	912-M5X16	•SCREW, CAP, SOCKET HEAD ..... UOC: FCU, FPT	1

SECTION II

(1) ITEM NO	(2) SMR CODE	(3) CAGEC	(4) PART NUMBER	(5) DESCRIPTION AND USABLE ON CODES (UOC)	(6) QTY
<b>GROUP 04 ELECTRICAL SYSTEM</b>					
<b>FIG. 32 CONTROL BOX AND ACTUATOR</b>					
13	XBOZZ	15526	NO. 7980 5MM	•WASHER, LOCK ..... UOC: FCU, FPT	1
14	XBOZZ	0A6H4	DYNC182	•LEVER, ACTUATOR SHAFT ..... UOC: FCU, FPT	1
15	PAOZZ	96906	MS17829-4C	•NUT, SELF-LOCKING, HEAD 1/4-20 ..... UOC: FCU	4
15	PAOZZ	96906	MS17829Z4C	•NUT, SELF-LOCKING, HEAD 1/4-20 ..... UOC: FPT	9
16	PAOZZ	96906	MS90725-11	•SCREW, CAP, HEXAGON HEAD ..... 1/4-20X13/8L UOC: FCU	3
16	PAOZZ	80204	B1821BH025 C138N	•SCREW, CAP, HEXAGON HEAD ..... 1/4-20X13/8L UOC: FPT	3
17	PAOZZ	96906	MS90725-13	•BOLT, MACHINE ..... UOC: FCU	1
17	PAOZZ	80204	B1821BH025C 200N	•SCREW, CAP HEXAGON HEAD ..... UOC: FPT	1
18	XBOZZ	65149	DYNC 370	•SCREW..... UOC: FCU, FPT	2
19	XBOZZ	65149	DYNI 41	•WASHER, LOCK ..... UOC: FCU, FPT	2
20	PBFDD	65149	DYNC1106-223- 0-12	•ACTUATOR ..... UOC: FCU, FPT	2
21	XBOZZ	15526	933-M8X25	•SCREW, CAP, HEXAGON HEAD ..... UOC: FCU	1
21	XBOZZ	80204	B1867BD080250	•SCREW, CAP, HEXAGON HEAD ..... UOC: FPT	1
22	XBOZZ	15526	NO. 125 8MM	•WASHER, FLAT ..... UOC: FCU	6
22	XBOZZ	15526	B18225S080R	•WASHER, FLAT, 8 MM ..... UOC: FPT	6
23	XBOZZ	15526	NO. 127B 8MM	•WASHER, LOCK SPRING ..... UOC: FCU, FPT	6
24	XBOZZ	65149	DYNZ 240-1	•BRACKET, SUPPORT ..... UOC: FCU, FPT	1
25	XBOZZ	15526	933-M8X20	•BOLT, HEXAGON HEAD ..... UOC: FCU, FPT	4

SECTION II

(1) ITEM NO	(2) SMR CODE	(3) CAGEC	(4) PART NUMBER	(5) DESCRIPTION AND USABLE ON CODES (UOC)	(6) QTY
				<b>GROUP 04 ELECTRICAL SYSTEM</b>	
				<b>FIG. 32 CONTROL BOX AND ACTUATOR</b>	
25	XBOZZ	80204	B1867BD080200	•BOLT, HEXAGON HEAD ..... UOC: FCU, FPT	4
26	XBOZZ	36719	SAO9990009	•BRACKET, ACTUATOR ..... UOC: FCU	1
26	XBOZZ	97403	13230E6069	•BRACKET, MOUNTING, ACTUATOR ..... UOC: FPT	1

END OF FIGURE



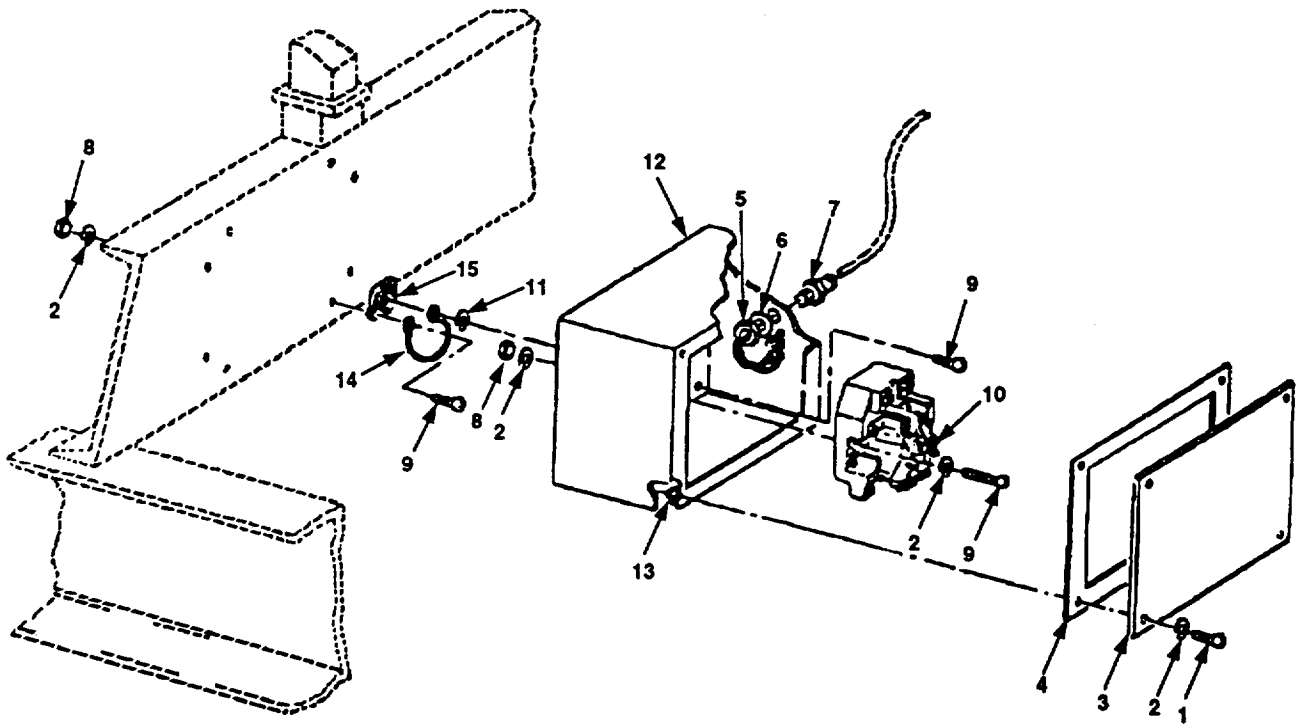

Figure 33. Relay, Frame Mounted.

SECTION II

(1) ITEM NO	(2) SMR CODE	(3) CAGEC	(4) PART NUMBER	(5) DESCRIPTION AND USABLE ON CODES (UOC)	(6) QTY
<b>GROUP 04 ELECTRICAL SYSTEM</b>					
<b>FIG. 33 RELAY, FRAME MOUNTED</b>					
1	PAOZZ	96906	MS51957-45	SCREW, MACHINE ..... UOC: FCU	4
2	PAOZZ	96906	MS51415-2	WASHER, LOCK ..... UOC: FCU	4
3	XBOZZ	51765	ADC1568	COVER, RELAY BOX ..... UOC: FCU	1
4	XBOZZ	51745	ADC-1569	GASKET ..... UOC: FCU	1
5	XBOZZ	56501	141	NUT ..... UOC: FCU	1
6	XBOZZ	56501	5302	WASHER ..... UOC: FCU	1
7	XBOZZ	56501	2522	STRAIN, RELIEF ..... UOC: FCU	1
8	PAOZZ	96906	MS16286-1	NUT, PLAIN, HEXAGON ..... UOC: FCU	6
9	PAOZZ	96906	MS51957-47	SCREW, MACHINE ..... UOC: FCU	8
10	PBOZA	77342	PRD7DY012V	RELAY, ELECTROMAGNET ..... UOC: FCU	1
11	PAOZZ	96906	MS51412-18	WASHER, FLAT ..... UOC: FCU	1
12	XBOZZ	51745	ADC-1567	HOUSING, RELAY ..... UOC: FCU	1
13	XBOZZ	25472	S8-75	NUT, PLAIN, BLIND RIVET ..... UOC: FCU	4
14	XBOZZ	51745	ADC-1585	STRAP ASSEMBLY, RELAY GROUND ..... UOC: FCU	1
15	XBOZZ	81860	B22-BC-1-0	MOUNT, RESILIENT ..... UOC: FCU	4

END OF FIGURE

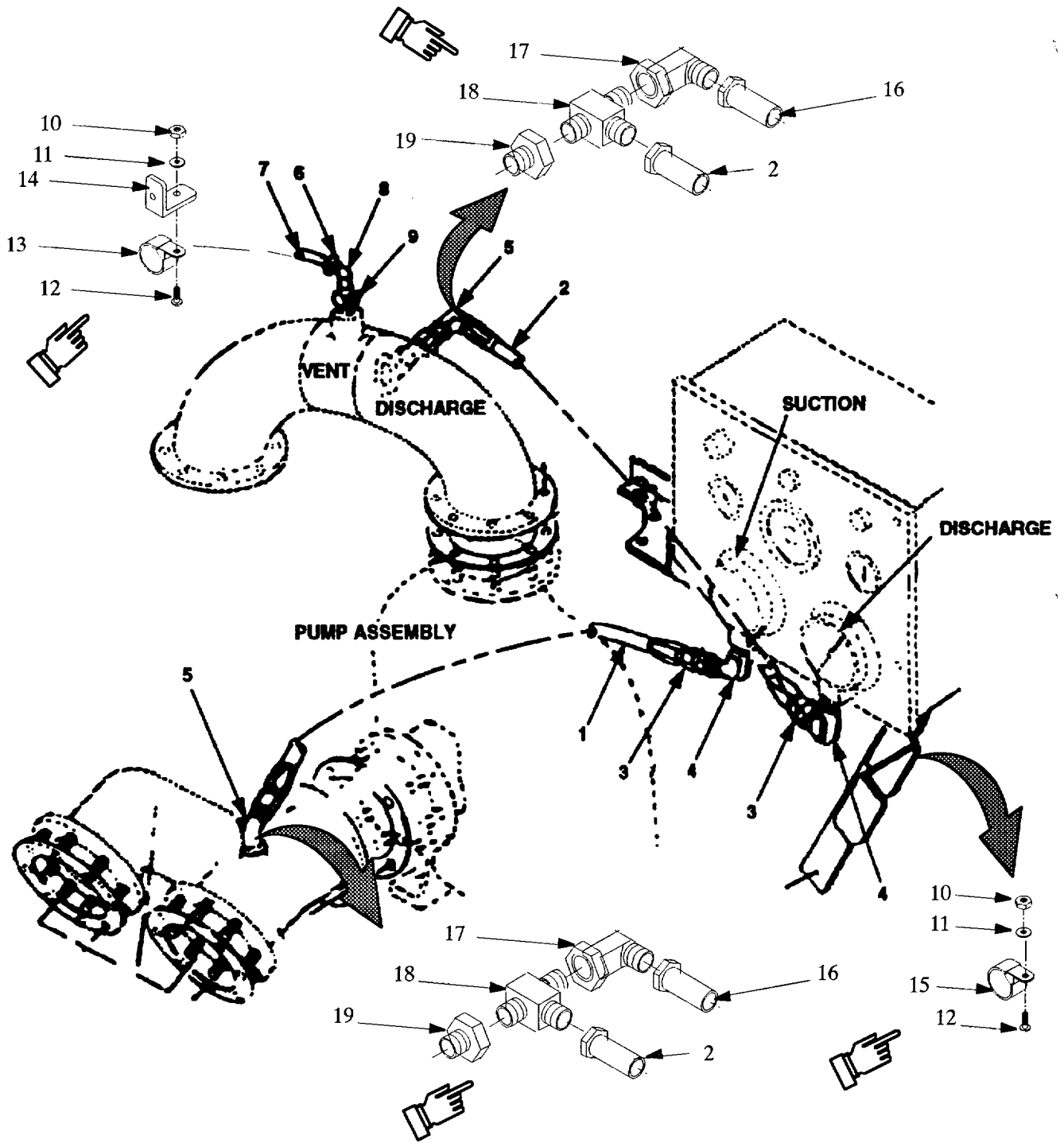

Figure 34. Manifold and Gage Hoses.

SECTION II					
(1) ITEM NO	(2) SMR CODE	(3) CAGEC	(4) PART NUMBER	(5) DESCRIPTION AND USABLE ON CODES (UOC)	(6) QTY
<b>GROUP 05 PUMP MANIFOLDS AND VALVES</b>					
<b>FIG. 34 MANIFOLDS AND VALVES</b>					
1	PAOZZ	96906	MS28741-5-0164	HOSE ASSEMBLY, NONMETALLIC ..... UOC: FCR, FCU, FCQ, FCS, FCT	1
1	PAOZZ	96906	A-A-52547	HOSE ASSEMBLY, NONMETALLIC ..... UOC: FPT	1
2	PAOZZ	96906	MS28741-5-0240	HOSE ASSEMBLY, NONMETALLIC .....	1
3	PAOZZ	96906	MS51500B5-4	ADAPTER, STRAIGHT, PIPE ..... UOC: FCR, FCU, FCQ, FCS, FCT	2
3	PAOZZ	96906	MS51500B5-4Z	ADAPTER, STRAIGHT, PIPE ..... UOC: FPT	2
4	XBOZZ	97403	13218E0116-3	ELBOW, PIPE .....	2
5	PAOZZ	96906	MS51508B5-4	ELBOW, PIPE TO TUBE ..... UOC: FCR, FCU, FCQ, FCS, FCT	2
6	PAOZZ	96906	MS35842-10	CLAMP, HOSE ..... UOC: FCR, FCU, FCQ, FCS, FCT	1
6	PAOZZ	58536	A-A-52506	CLAMP, HOSE ..... UOC: FPT	1
7	XBOZZ	19207	7748984	HOSE AND HOSE ASSEMBLY .....	1
8	PAOZZ	93061	129HB-6-4	ELBOW, PIPE TO HOSE ..... UOC: FCR, FCU, FCQ, FCS, FCT	1
8	PAOZZ	93061	MS51504B4-4	ELBOW, PIPE TO HOSE ..... UOC: FPT	1
9	PAOZZ	93061	NV108P-4	COCK, SHUTOFF, SCREW ..... UOC: FCR, FCU, FCQ, FCS, FCT	1
9	PAOZZ	93061	70-1313	COCK, SHUTOFF, SCREW ..... UOC: FPT	1
10	PAOZZ	96906	MS35650-302	NUT, PLAIN, HEXAGON ..... UOC: FPT	1
11	PAOZZ	96906	MS35338-43	WASHER, LOCK ..... UOC: FPT	1
12	PAOZZ	96906	MS35207-264	SCREW CAP, MACHINE ..... UOC: FPT	1
13	PAOZZ	96906	MS21919WDF10	CLAMP, LOOP ..... UOC: FPT	1
14	XBOZZ	94703	13225E9063	BRACKET MOUNTING ..... UOC: FPT	1

SECTION II

(1) ITEM NO	(2) SMR CODE	(3) CAGEC	(4) PART NUMBER	(5) DESCRIPTION AND USABLE ON CODES (UOC)	(6) QTY
<b>GROUP 05 PUMP MANIFOLDS AND VALVES</b>					
<b>FIG. 34 MANIFOLDS AND VALVES</b>					
15	PAOZZ	96906	MS21919WDF12	CLAMP, LOOP (MOUNTED ON ENGINE)..... UOC: FPT	1
16	PAOZZ	79470	10404U-605-605 -0290	HOSE ASSEMBLY ..... UOC: FPT	1
17	PAOZZ	96906	MS51521A5S	ELBOW, TUBE ..... UOC: FPT	1
18	PAOZZ	96906	MS51511B5S	TEE, PIPE TO TUBE ..... UOC: FPT	1
19	XBOZZ	81348	WW-P-471 TYPE2 STYLE D	BUSHING, PIPE ..... UOC: FPT	1

END OF FIGURE

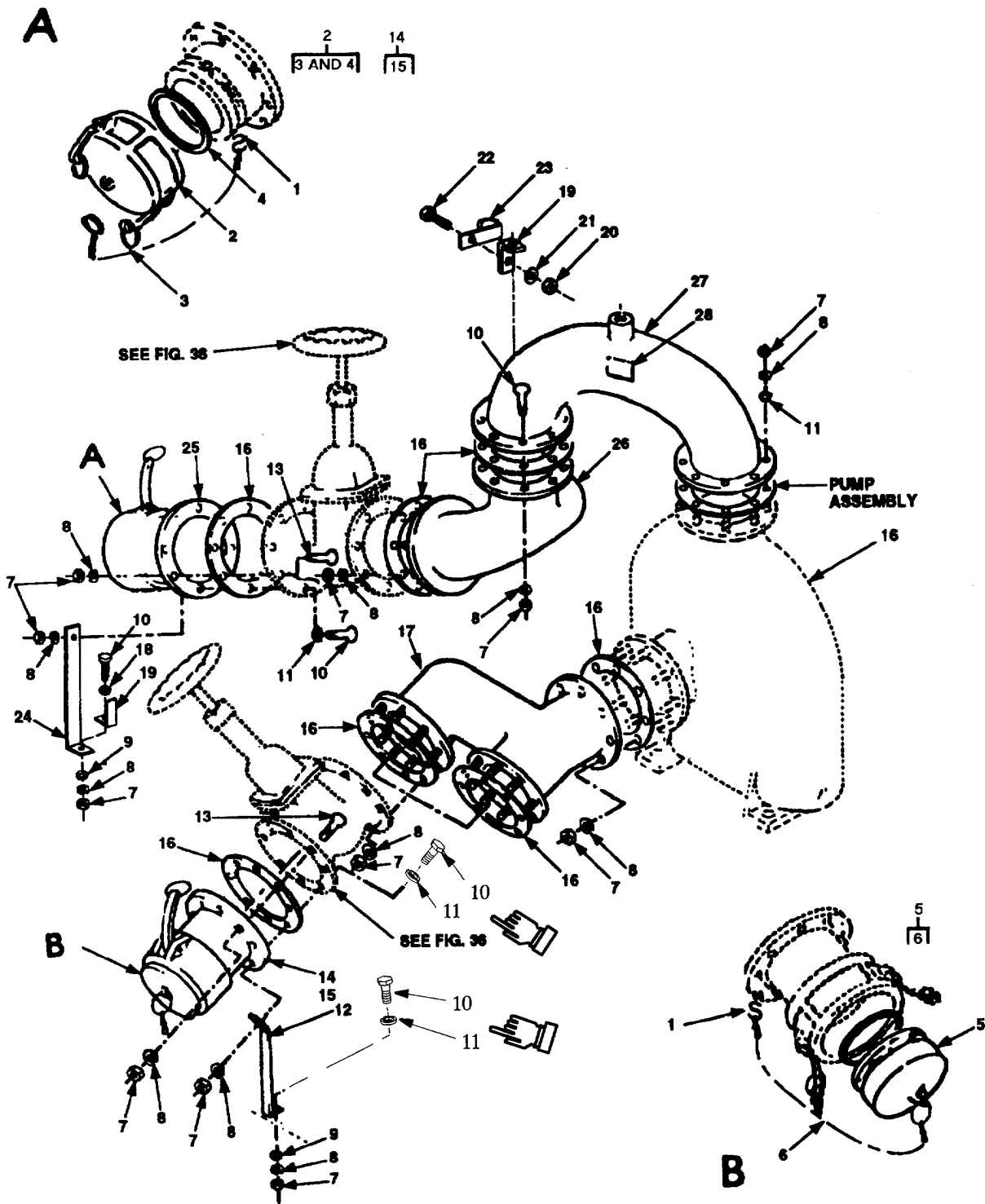

Figure 35. Fittings and Manifolds.

SECTION II					
(1) ITEM NO	(2) SMR CODE	(3) CAGEC	(4) PART NUMBER	(5) DESCRIPTION AND USABLE ON CODES (UOC)	(6) QTY
<b>GROUP 05 PUMP MANIFOLDS AND VALVES</b>					
<b>FIG. 35 FITTINGS AND MANIFOLDS</b>					
1	PAOZZ	96906	MS87006-3	HOOK, CHAIN, SASH ..... UOC: FCR, FCU, FCQ, FCS, FCT	4
2	PAOZZ	96906	MS27028-17	CAP, QUICK DISCONNECT .....	2
3	MOOZZ	19099	MAB203	•CHAIN, WELDLESS (MAKE FROM P/N RR- ..... C-271 TYPEII CLASS3, SIZE35, 19 LINKS)	1
4	PAOZZ	96906	MS27030-9	•GASKET .....	4
5	PAOZZ	96906	MS27029-17	PLUG, QUICK DISCONNECT .....	2
6	MOOZZ	19099	MAB203	•CHAIN, WELDLESS (MAKE FROM P/N RR- ..... C-271 TYPEII CLASS3, SIZE35, 19 LINKS)	1
7	PAOZZ	96906	MS51967-8	NUT, PLAIN, HEXAGON 3/8-16GRADEB .....	95
8	PAOZZ	96906	MS35338-46	WASHER, LOCK 3/81D .....	95
9	XBOZZ	97403	13206E4482-1	WASHER, BEVEL .....	4
10	PAOZZ	96906	MS90725-65	SCREW, CAP, HEXAGON 3/8-16X1.75LGRS .....	16
11	PAOZZ	96906	MS27183-14	WASHER, FLAT ..... UOC: FCR, FCU, FCQ, FCS, FCT	12
11	PAOZZ	96906	MS27183-14	WASHER, FLAT ..... UOC: FPT	16
12	XBOZZ	97403	13220E1078	BRACKET, SUCTION VALUE .....	2
13	PAOZZ	96906	MS90725-64	SCREW, CAP, HEXAGON 3/8-16X1.5LGR5 .....	28
14	PAOZZ	96906	MS27027-17	COUPLING HALF, QUICK DISCONNECT .....	2
15	PAOZZ	96906	MS27030-9	•GASKET .....	1
16	PAOZZ	97403	13220E1069-1	GASKET .....	11
17	XBFZZ	97403	13220E1072	MANIFOLD, SUCTION .....	1
18	PAOZZ	96906	MS27183-14	WASHER, FLAT .....	2
19	XBFZZ	97403	13225E9063	BRACKET, MTD ..... UOC: FCR, FCU, FCQ, FCS, FCT	3
19	XBFZZ	97403	13225E9063	BRACKET, MTD ..... UOC: FPT	6
20	PAOZZ	96906	MS35650-302	NUT, PLAIN, HEXAGON .....	2
21	PAOZZ	96906	MS35338-43	WASHER, LOCK .....	2
22	PAOZZ	96906	MS35207-264	SCREW, MACHINE .....	2
23	XBOZZ	96906	MS21919WDF8	CLAMP, LOOP ..... UOC: FCR, FCU, FCQ, FCS, FCT	2
23	XBOZZ	96906	MS21333-111A	CLAMP, LOOP ..... UOC: FPT	2

SECTION II

(1) ITEM NO	(2) SMR CODE	(3) CAGEC	(4) PART NUMBER	(5) DESCRIPTION AND USABLE ON CODES (UOC)	(6) QTY
				<b>GROUP 05 PUMP MANIFOLDS AND VALVES</b>	
				<b>FIG. 35 FITTINGS AND MANIFOLDS</b>	
24	XBOZZ	97403	13220E1077	BRACKET .....	1
25	PAOZZ	96906	MS27023-17	COUPLING HALF, QUICK DISCONNECT .....	1
26	XBFZZ	97403	13220E1074	MANIFOLD, DISCHARGE .....	1
27	XBOZZ	97403	13220E1076	DISCHARGE, CONNECTION .....	1
28	XBOZZ	97403	13227E6332	PLATE, INFORMATION .....	1

END OF FIGURE



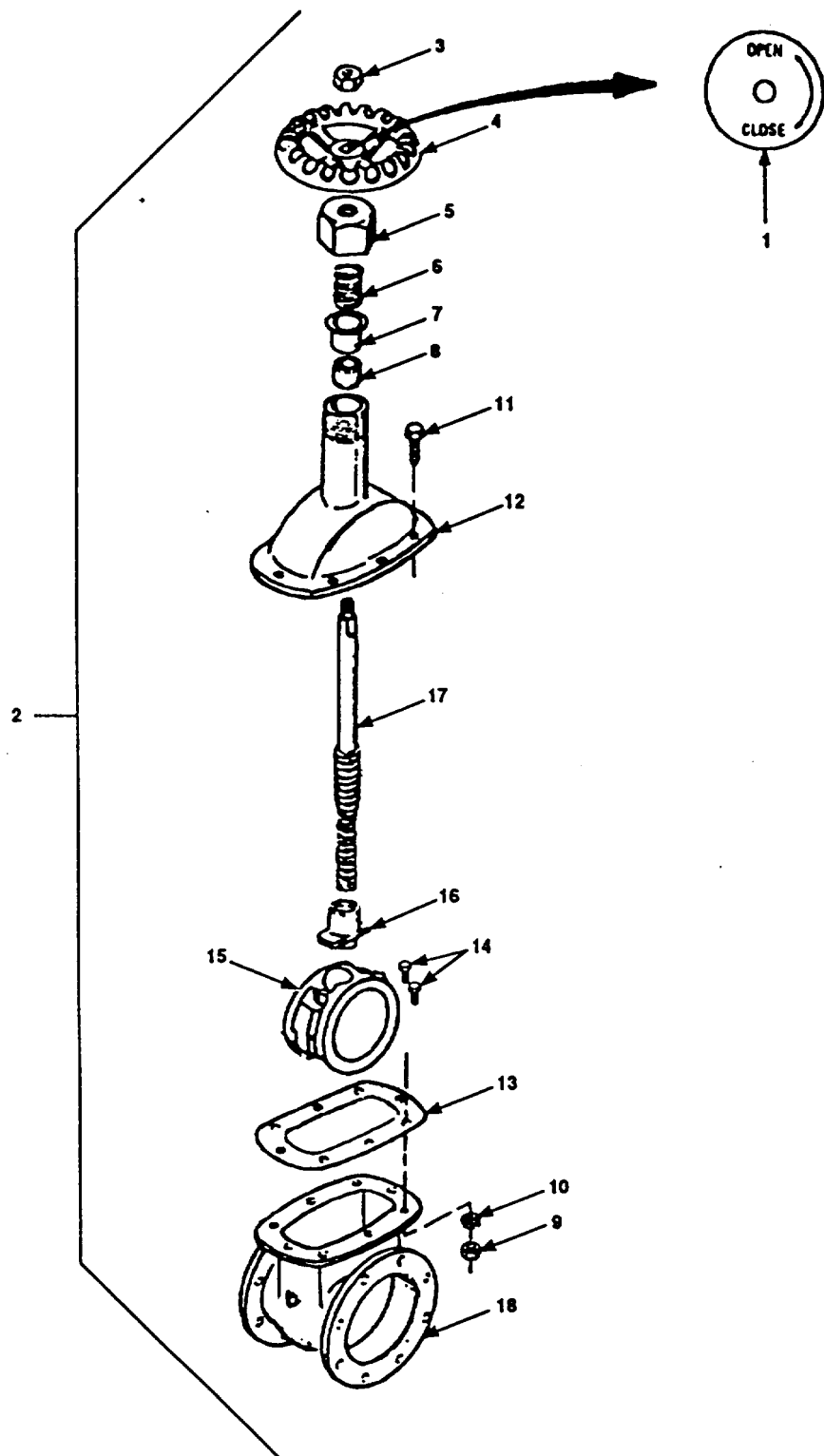

Figure 36. Gate Valve.

SECTION II

(1) ITEM NO	(2) SMR CODE	(3) CAGEC	(4) PART NUMBER	(5) DESCRIPTION AND USABLE ON CODES (UOC)	(6) QTY
<b>GROUP 05 PUMP MANIFOLDS AND VALVES</b>					
<b>FIG. 36 GATE VALVE</b>					
1	XBOZZ	97403	13227E5740	PLATE, INFORMATION.....	4
2	PAOFF	76364	C35-551	VALVE, GATE .....	4
3	XBOZZ	76364	31112-H	•NUT, WHEEL .....	1
4	PAOZZ	76364	7660L	•HANDWHEEL .....	1
5	XBOZZ	76364	2855-L	•PACKING NUT .....	1
6	XBOZZ	76364	70171-N	•SPRING, HELICAL, COMPRESSION.....	1
7	PAOZZ	76364	363H	•RETAINER, PACKING .....	1
8	PAOZZ	76364	65107K	•PACKING .....	1
9	PAOZZ	96906	MS35691-22	•NUT, PLAIN, HEXAGON .....	8
10	PAOZZ	96906	MS35338-46	•WASHER, LOCK .....	8
11	PAOZZ	96906	MS90727-62	•SCREW, CAP, HEXAGON HEAD .....	8
12	XAFZZ	76364	23194-N	•BONNET, VALVE .....	1
13	PAFZZ	76364	66173-N	•GASKET .....	1
14	XBFZZ	76364	4253E	•SCREW, MACHINE, WEDGE .....	2
15	XDFZZ	76364	84168-N	•DISK, VALVE .....	1
16	XBFZZ	76364	3042-N	•NUT, PLAIN, PLATE .....	1
17	XBFZZ	76364	26264-N	•STEM, FLUID VALVE .....	1
18	XAFZZ	76364	2093-N	•BODY .....	1

END OF FIGURE

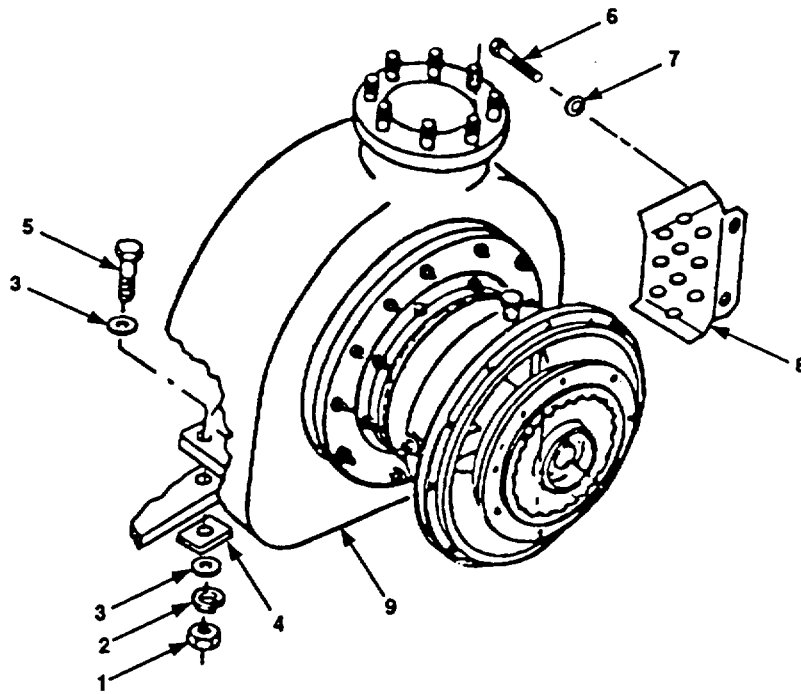

Figure 37. Pump Assembly.

SECTION II

(1) ITEM NO	(2) SMR CODE	(3) CAGEC	(4) PART NUMBER	(5) DESCRIPTION AND USABLE ON CODES (UOC)	(6) QTY
				<b>GROUP 06 PUMP ASSEMBLY</b>	
				<b>FIG. 37 PUMP ASSEMBLY</b>	
1	PAFZZ	96906	MS21044N10	NUT, SELF-LOCKING, HEAD .....	2
2	PAFZZ	97403	13206E4482-3	WASHER, BEVEL .....	2
3	PAFZZ	96906	MS27183-21	WASHER, FLAT .....	4
4	XBFZZ	97403	13220E1097-4	SPACER, RECTANGULAR .....	2
5	PAFZZ	96906	MS90727-167	SCREW, CAP, HEXAGON HEAD.....	2
6	XBFZZ	25567	22645-164	CAPSCREW .....	4
7	XBFZZ	25567	21171-511	WASHER, LOCK .....	4
8	XBFZZ	97403	13225E9057	SHIELD, PUMP .....	2
9	XBFZZ	25567	04A13-(F3L)	PUMP, POL, CENTRIFIGAL .....	1

END OF FIGURE

SECTION II

(1) ITEM NO	(2) SMR CODE	(3) CAGEC	(4) PART NUMBER	(5) DESCRIPTION AND USABLE ON CODES (UOC)	(6) QTY
<b>GROUP 06 PUMP ASSEMBLY</b>					
<b>FIG. 38 SEAL PLATE AND INTERMEDIATE HOUSING</b>					
1	PAFZZ	96906	MS51967-14	•NUT, PLAIN, HEXAGON 1/2-13 .....	12
2	PAFZZ	96906	MS35338-48	•WASHER, LOCK 1/21D .....	12
3	XBFZZ	25567	C00808-15991	•STUD 1/2-13X2L.....	12
4	XBFZZ	25567	C00606-1599-1	•STUD 375-16X1.5L..... UOC: FCR, FCU, FCQ, FCS, FCT	12
4	XBFZZ	25567	C00606 1/2	•STUD 375-16X1.5L .....	12
				UOC: FPT	
5	XBFZZ	25567	38272-522	•PLATE, SEAL .....	1
6	PAFZZ	25567	3768G19210	•GASKET .....	1
7	XBOZZ	25567	BM-04-03	•SCREW .....	4
8	XBOZZ	25567	2613AY	•NAMEPLATE .....	1
9	PAFZZ	96906	MS51967-8	•NUT, PLAIN, HEXAGON 375-16.....	4
10	PAFZZ	96906	MS35338-46	WASHER, LOCK 3751D .....	4
11	XBFZZ	25567	4635	•PLATE, COVER .....	1
12	XBFZZ	25567	4635-GA	•GASKET .....	1
13	XBFZZ	25567	C-00606-1-215990	•STUD .....	16
14	XDOZZ	81718	634-B-0150	•CAP, TWIN CAM PRIMING .....	1
15	PAOZZ	96906	MS27030-6	•GASKET .....	1
16	PBOZZ	96906	MS27022-11	•COUPLING HALF, QUICK DISCONNECT .....	1
17	PAFZZ	25567	3765A	•RING, WEARING .....	1
18	XBFZZ	25567	3762-E-1400-0	•IMPELLER .....	1
				UOC: FCR, FCU, FCQ, FCS, FCT	
18	XBFZZ	25567	3762-ED	•IMPELLER .....	1
				UOC: FPT	
19	XBFZZ	25567	37-J-1709-1	•SHIM, IMPELLER .....	1
20	XBFZZ	25567	31512-024	•SEAT, SPRING.....	1
21	PAFZZ	25567	25271-207	•SEAL .....	1
22	XBFZZ	25567	31414-074	•SLEEVE SHAFT .....	1
23	XBOZZ	25567	P-04	•PLUG, PIPE 1/4-18-NTP .....	1
24	XBFZZ	25567	4634E	•VOLUTE .....	1
25	PAFZZ	96906	MS51967-8	•NUT, PLAIN, HEXAGON .....	8
26	PAFZZ	96906	MS35338-46	•WASHER, LOCK .....	8
27	XBFZZ	25567	24391-001	•COUPLING, FLEXIBLE .....	1
28	PAOZZ	96906	MS18154-60	•SCREW, CAP, HEXAGON H 375-16X1L .....	4
29	PAOZZ	96906	MS35338-46	•WASHER, LOCK 3751D .....	4
30	XBFZZ	25567	38322-214	•CAP, PILLOW BLOCK .....	1

SECTION II

(1) ITEM NO	(2) SMR CODE	(3) CAGEC	(4) PART NUMBER	(5) DESCRIPTION AND USABLE ON CODES (UOC)	(6) QTY
<b>GROUP 06 PUMP ASSEMBLY</b>					
<b>FIG. 38 SEAL PLATE AND INTERMEDIATE HOUSING</b>					
31	PAFZZ	25567	38683-207	•GASKET .....	1
32	PAFZZ	25567	14875	•SEAL, PLAIN, ENCASED .....	2
33	XBFZZ	15990	N-0609	•KEY .....	1
34	XBFZZ	79136	5100-156	•RING, RETAINING .....	1
				(ALTERNATE P/N S00244, CAGE 79136)	
35	PAFZZ	43334	H20308	•BEARING, BALL, ANNULAR .....	2
36	XBFZZ	25567	31435-001	•SPACER .....	1
37	XBFZZ	25567	38514-546	•SHAFT, IMPELLER .....	1
38	XBFZZ	24981	BW-10-04040	•GAGE, SIGHT .....	1
39	XBFZZ	23926	H28707	•BREATHER .....	1
40	PAFZZ	81348	WW-P-471AASBUC	•PLUG, PIPE .....	1
41	XBFZZ	25567	38263-609	•BRACKET, INTERMEDIATE .....	1

END OF FIGURE

9  
10 THRU 15

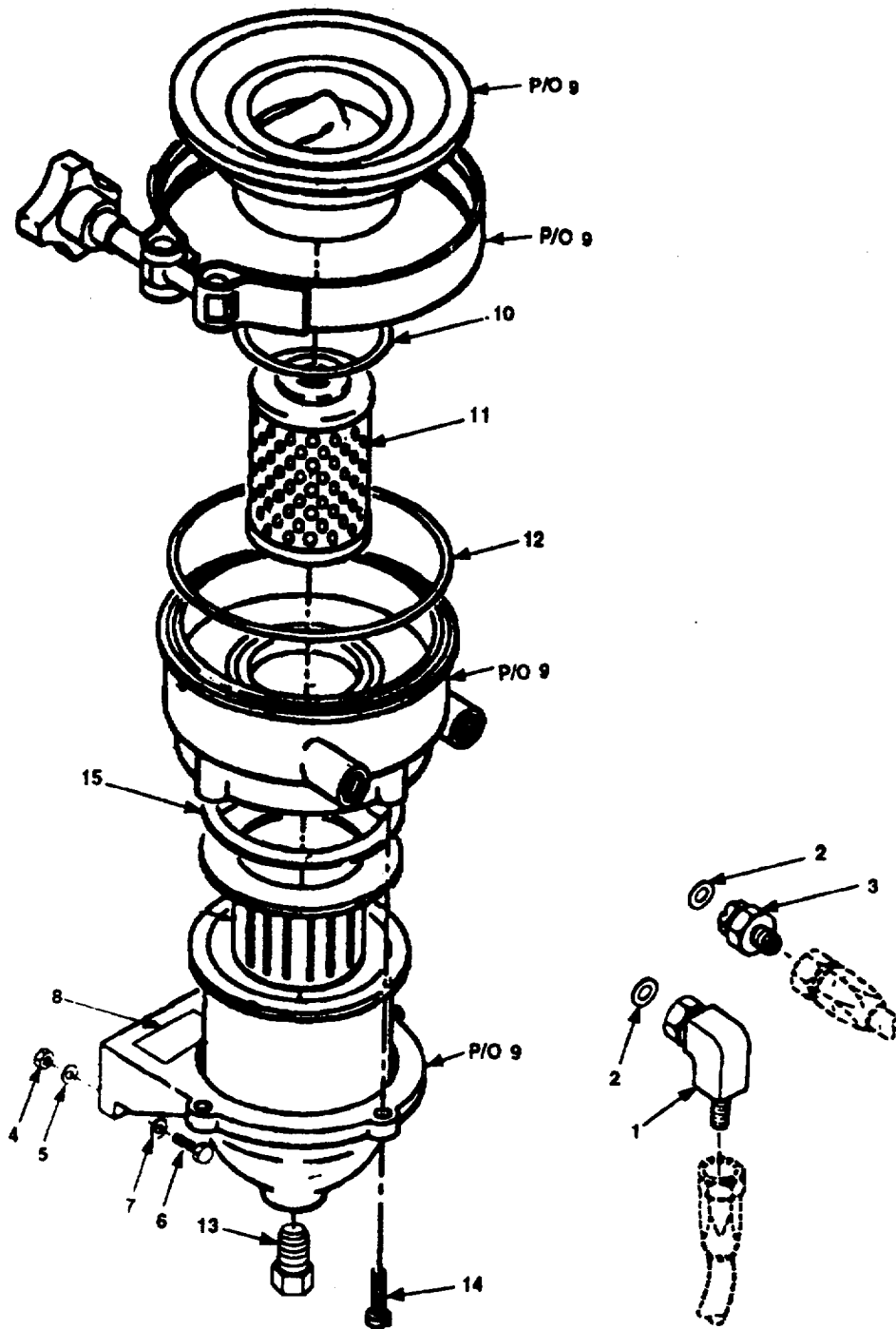

Figure 39. Water Separator (Sheet 1 of 2).

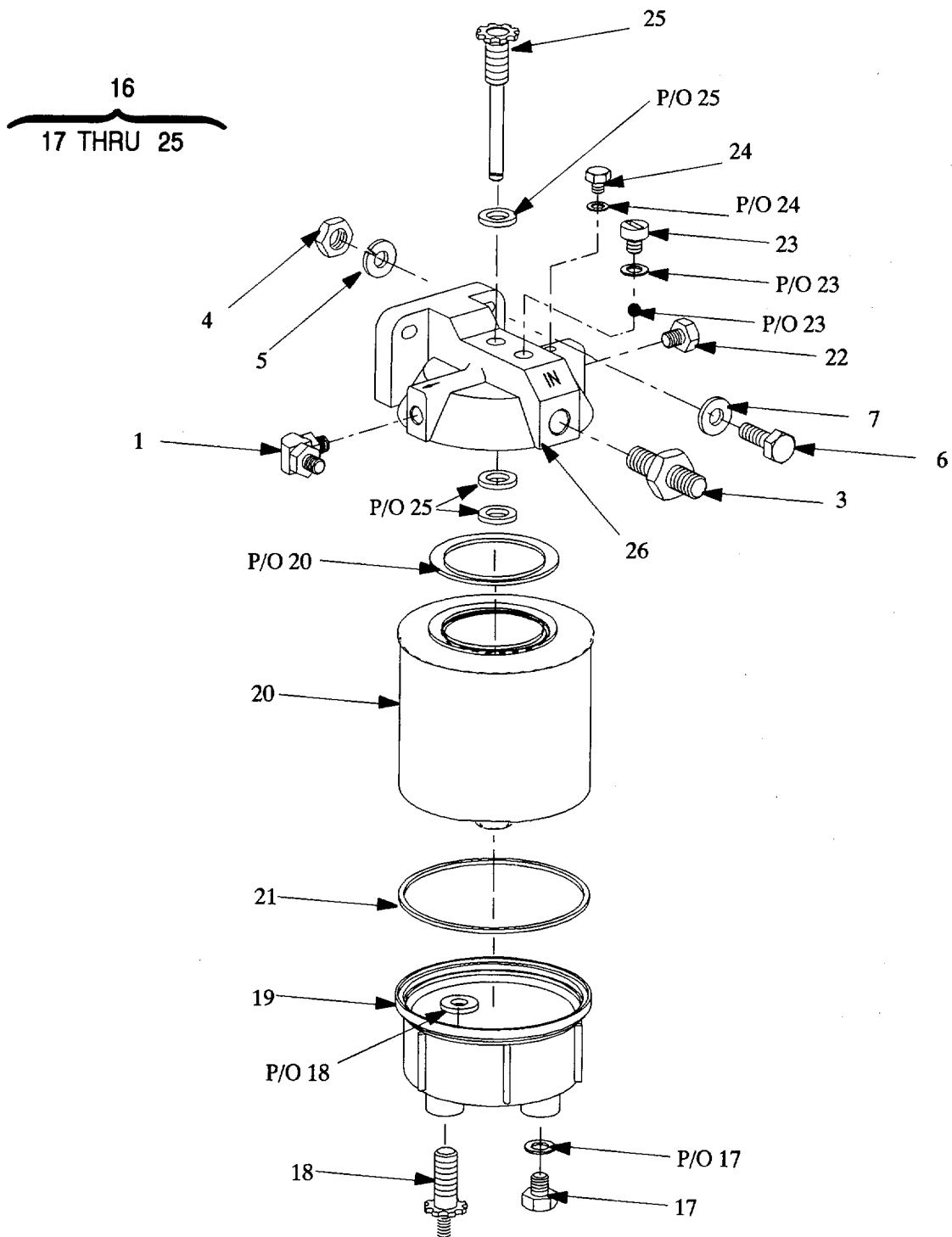

Figure 39. Water Separator (Sheet 2 of 2).



SECTION II

(1) ITEM NO	(2) SMR CODE	(3) CAGEC	(4) PART NUMBER	(5) DESCRIPTION AND USABLE ON CODES (UOC)	(6) QTY
<b>GROUP 07 WATER SEPARATOR</b>					
<b>FIG. 39 WATER SEPARATOR</b>					
1	PAOZZ	96906	MS51527A4	ELBOW, TUBE TO BOSS ..... UOC: FCR, FCU, FCQ, FCS, FCT	1
1	PAOZZ	96906	MS51504B4-4	ELBOW, TUBE TO BOSS ..... UOC: FPT	1
2	PAOZZ	96906	MS28778-4	PACKING, PREFORMED ..... UOC: FCR, FCU, FCQ, FCS, FCT	2
3	PAOZZ	96906	MS51525A4	ADAPTER, STRAIGHT, TUBE ..... UOC: FCR, FCU, FCQ, FCS, FCT	1
3	PAOZZ	96906	MS51500B4-4	ADAPTER, STRAIGHT, TUBE ..... UOC: FPT	1
4	PAOZZ	96906	MS51967-5	NUT, PLAIN, HEXAGON .....	2
5	PAOZZ	96906	MS35338-45	WASHER, LOCK .....	2
6	PAOZZ	96906	MS90725-34	BOLT, MACHINE .....	2
7	PAOZZ	96906	MS27163-14	WASHER, FLAT .....	2
8	XBOZZ	97403	13227E5738-2	PLATE, INFORMATION .....	1
9	XBOOO	97403	13225E9071	WATER SEPARATOR ..... UOC: FCR, FCU, FCQ, FCS, FCT	1
10	PAOZZ	55752	12013	•GASKET ..... UOC: FCR, FCU, FCQ, FCS, FCT	1
11	PAOZZ	55752	2000SM	•FILTER ELEMENT, FLUID ..... UOC: FCR, FCU, FCQ, FCS, FCT	1
12	PAOZZ	55752	12003	•GASKET ..... UOC: FCR, FCU, FCQ, FCS, FCT	1
13	XBOZZ	55752	12041	•PLUG ..... UOC: FCR, FCU, FCQ, FCS, FCT	1
14	XBOZZ	55752	RK15081	•SCREW, MACHINE ..... UOC: FCR, FCU, FCQ, FCS, FCT	4
15	PAOZZ	55752	12014	•GASKET ..... UOC: FCR, FCU, FCQ, FCS, FCT	1
16	XBOOO	55752	215R-MIL-02	•WATER SEPARATOR ..... UOC: FPT	1
17	XBOZZ	55752	RK20022	•PLUG (INCLUDES O-RING) ..... UOC: FPT	1
18	XBOZZ	55752	RK30476	•DRAIN KNOB, SELF-VENTING ..... (INCLUDES SEAL) ..... UOC: FPT	1
19	XBOZZ	55752	RK30497	•BOWL, METAL ..... UOC: FPT	1

SECTION II

(1) ITEM NO	(2) SMR CODE	(3) CAGEC	(4) PART NUMBER	(5) DESCRIPTION AND USABLE ON CODES (UOC)	(6) QTY
<b>GROUP 07 WATER SEPARATOR</b>					
<b>FIG. 39 WATER SEPARATOR</b>					
20	PAOZZ	55752	R15T	•ELEMENT, REPLACABLE (INCLUDES GASKET) ..... UOC: FPT	1
21	PAOZZ	55752	22191	•O-RING ..... UOC: FPT	1
22	XBOZZ	55752	RK12041	•PLUG ..... UOC: FPT	1
23	XBOZZ	55752	RK20011	•FLOW CHECK VAVLE (INCLUDES PLASTIC CAP, O-RING AND BALL) ..... UOC: FPT	1
24	XBOZZ	55752	RK20179	•PLUG, VENT (INCLUDES O-RING) ..... UOC: FPT	1
25	XBOZZ	55752	RK20025	•PUMP ASSEMBLY, PRIMER (INCLUDES KNOB, SHAFT SEAL, SHAFT RING SUPPORT AND PLUNGER) ..... UOC: FPT	1
26	XBOZZ	55752	RK20336	•HEAD ..... UOC: FPT	1

END OF FIGURE

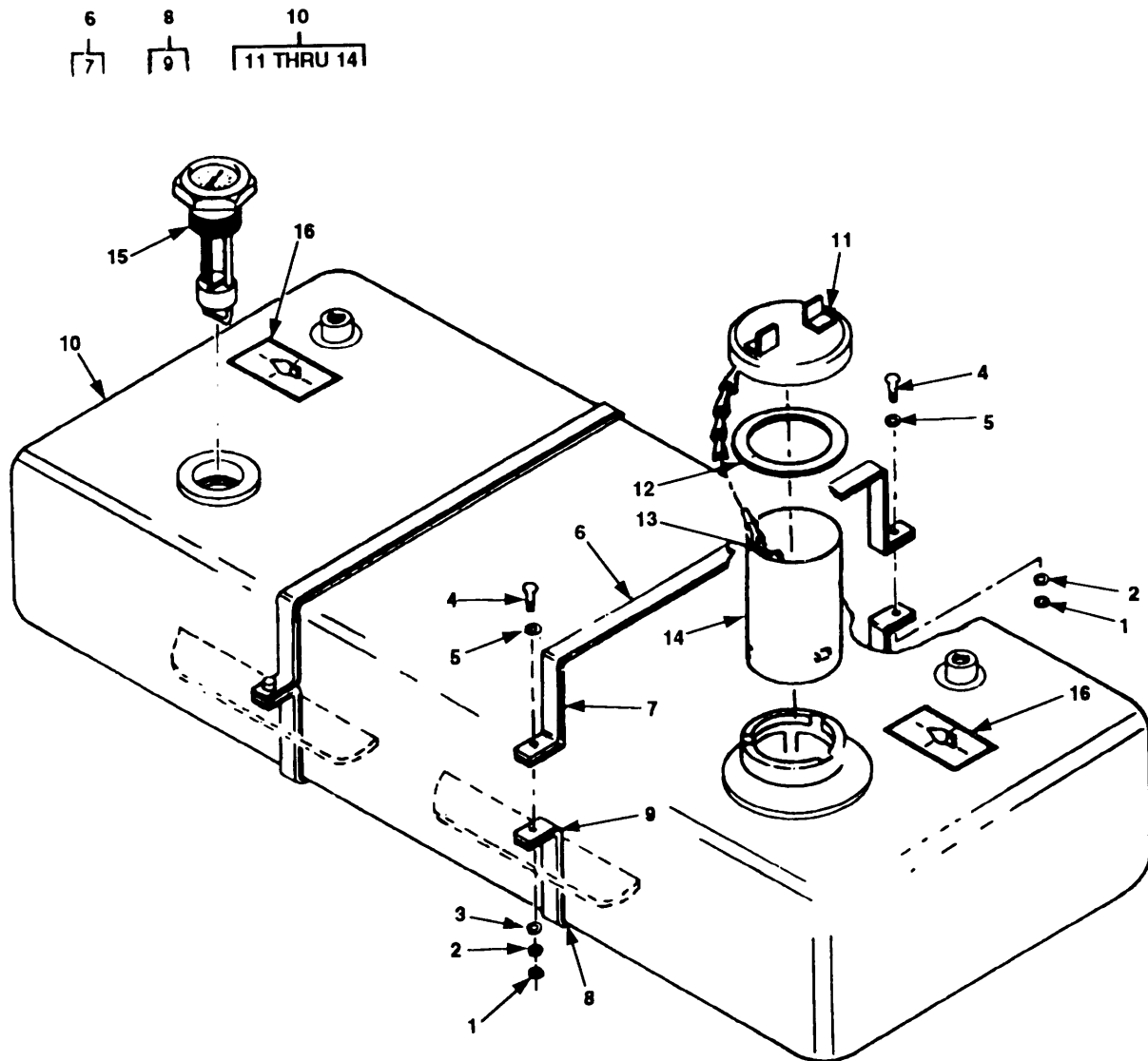

Figure 40. Fuel Tank and Related Parts (Sheet 1 of 2).

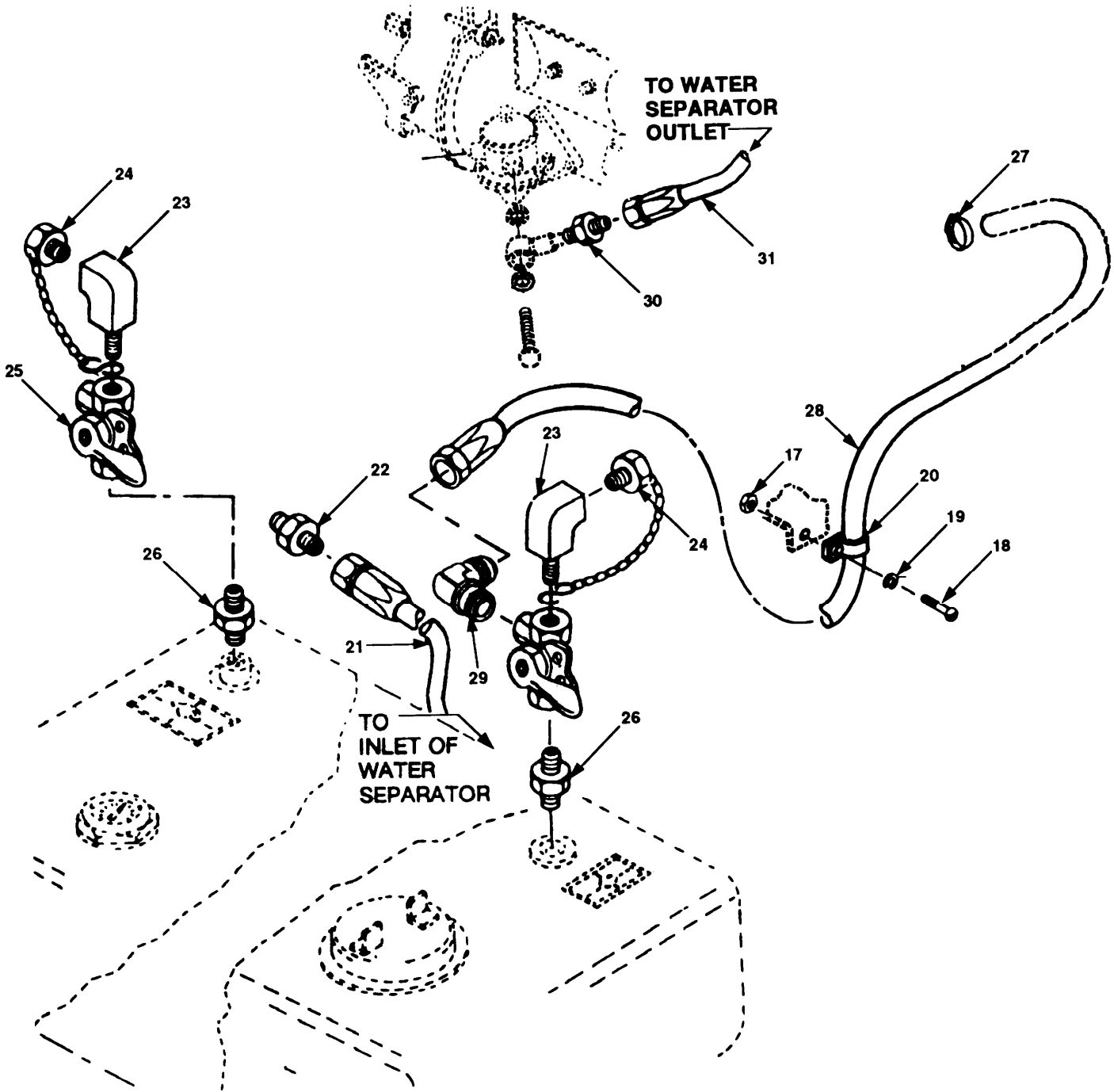

Figure 40. Fuel Tank and Related Parts (Sheet 2 of 2) .

SECTION II

(1) ITEM NO	(2) SMR CODE	(3) CAGEC	(4) PART NUMBER	(5) DESCRIPTION AND USABLE ON CODES (UOC)	(6) QTY
<b>GROUP 08 FUEL TANK</b>					
<b>FIG. 40 FUEL TANK AND RELATED PARTS</b>					
1	PAFZZ	96906	MS51967-8	NUT, PLAIN, HEXAGON .....	4
2	PAFZZ	96906	MS35338-46	WASHER, LOCK .....	4
3	PAFZZ	97403	13206E4482-1	WASHER, BEVEL .....	2
4	PAFZZ	96906	MS90725-66	SCREW, CAP, HEXAGON HEAD.....	4
5	PAFZZ	96906	MS27183-14	WASHER, FLAT .....	4
6	XBFZZ	97403	13220E1092-1	STRAP, FUEL TANK TOP .....	2
7	XBFZZ	81349	SBE20BF1K2L	•RUBBER SPONGE .....	1
				UOC: DRK, EKR	
7	MFFZZ	81349	13220E1092-1-1	•RUBBER STRIP .....	1
				(MAKE FROM P/N MIL-R-6855E/2-160S, CAGE 81349, CUT TO LENGTH)	
				UOC: FPT	
8	XBFZZ	97403	13220E1092-2	STRAP, FUEL TANK BOTTOM .....	2
9	XBFZZ	81349	SBE20BF1K2L	•RUBBER SPONGE .....	1
				UOC: DRK, EKR	
9	MFFZZ	81349	13220E1092-2-1	•RUBBER STRIP .....	1
				(MAKE FROM P/N M6855E/2-160S, CAGE 81349, CUT TO LENGTH) .....	
				UOC: FPT	
10	XBFFF	97403	13220E1091	TANK, FUEL .....	1
11	PAFZZ	96906	MS35645-1	•CAP, FILLER OPENING INCLUDES ATTACHING CHAIN .....	1
12	PAFZZ	96906	MS35643-1	•GASKET .....	1
13	PAFZZ	96906	MS29523-1	•PIN-RETAINING .....	1
14	XBFZZ	70281	3008541	•STRAINER ELEMENT, SEDIMENT .....	1
15	PAFZZ	09393	8680-L5.62	INDICATOR, LIQUID GAUGE .....	1
16	XBFZZ	97403	13227E6347	PLATE, INSTRUCTION .....	2
17	PAFZZ	96906	MS35650-302	NUT, PLAIN, HEXAGON .....	2
18	PAFZZ	96906	MS35207-264	SCREW, MACHINE .....	2
19	PAFZZ	96906	MS35338-43	WASHER, LOCK .....	2

SECTION II

(1) ITEM NO	(2) SMR CODE	(3) CAGEC	(4) PART NUMBER	(5) DESCRIPTION AND USABLE ON CODES (UOC)	(6) QTY
<b>GROUP 08 FUEL TANK</b>					
<b>FIG. 40 FUEL TANK AND RELATED PARTS</b>					
20	PAOZZ	96906	MS21919WDF8	CLAMP, LOOP ..... UOC: DRK, EKR	2
20	PAOZZ	96906	MS21919WDF8	CLAMP, LOOP ..... UOC: FPT	2
21	PAOZZ	96906	MS28741-4-0400	HOSE ASSEMBLY, NONMETALLIC FUEL TANK..... TO WATER SEPARATOR INLET .....	1
22	PAOZZ	96906	MS51500A4-4	ADAPTER, STRAIGHT, PIPE .....	2
23	XBOZZ	81343	4-4 130239C(CAD)	ELBOW, PIPE .....	2
24	PAOZZ	97403	13227E6341	PLUG AND CHAIN ASSEMBLY .....	2
25	PAOZZ	96906	MS35932-2	COCK, PLUG .....	2
26	XBOZZ	97403	13218E0110-3	NIPPLE, PIPE .....	2
27	PAOZZ	96906	MS35842-10	CLAMP, HOSE .....	1
28	PAOZZ	97403	13225E9055	HOSE ASSEMBLY, NONMETALLIC RETURN..... LINE TO FUEL TANK .....	1
29	PAOZZ	96906	MS51504A4-4	ELBOW, PIPE TO TUBE .....	1
29	PAOZZ	96906	MS5150484-4	ELBOW, PIPE TO TUBE .....	1
30	PAOZZ	96906	MS51500A4-4	ADAPTER, STRAIGHT, PIPE .....	1
31	PAOZZ	96906	MS28741-4-0240	HOSE ASSEMBLY, NONMETALLIC..... WATER SEPARATOR OUTLET TO FUEL FEED PUMP .	1

END OF FIGURE

10  
H1 THRU 29I

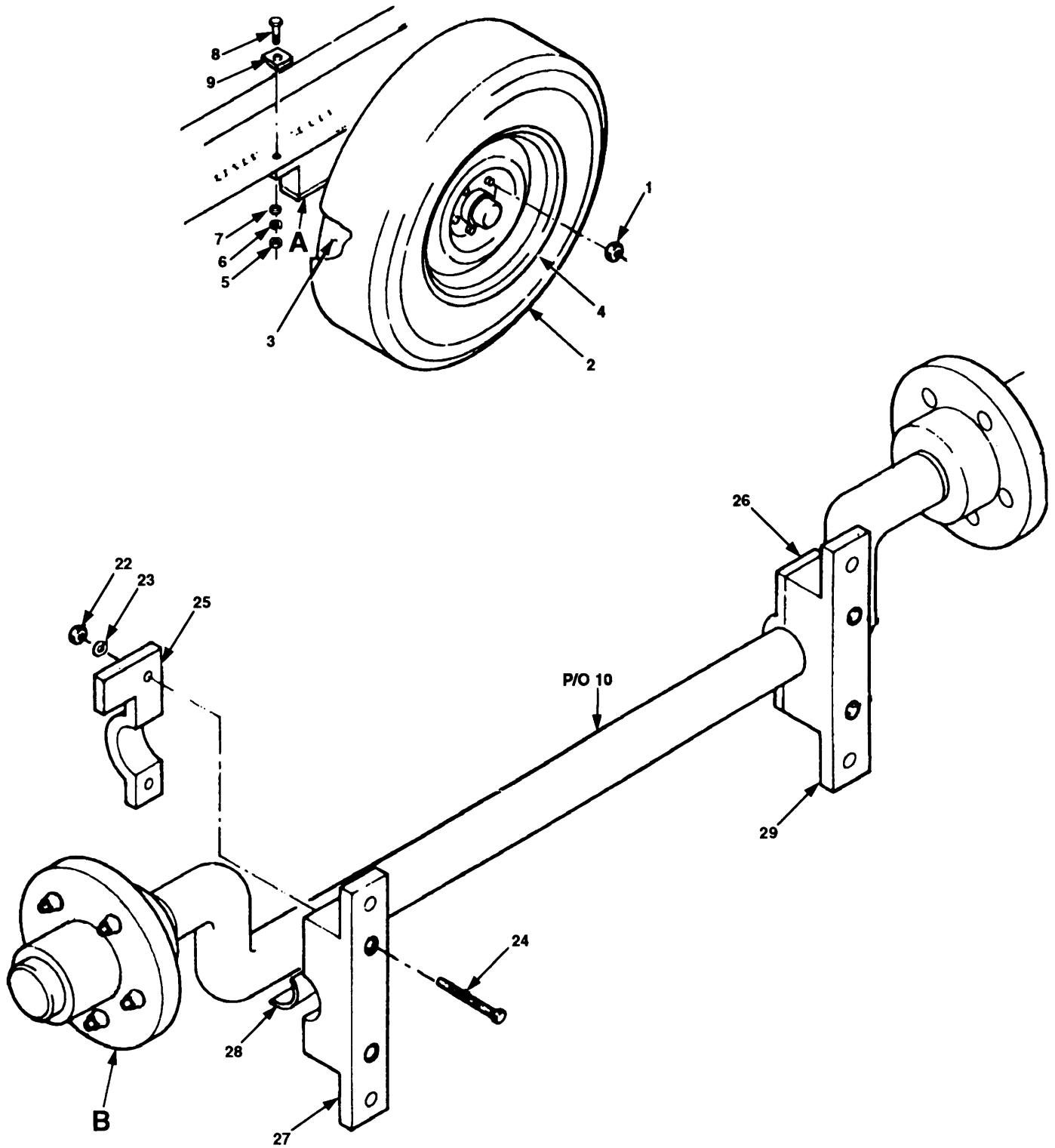

Figure 41. Axle Assembly (sheet 1 of 2).

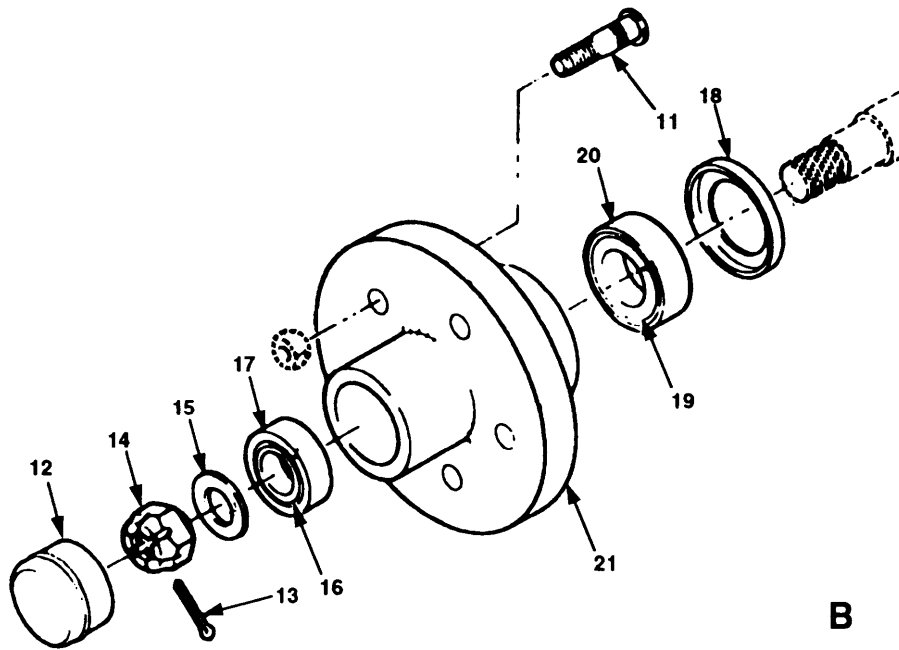

Figure 41. Axle Assembly (Sheet 2 of 2).



SECTION II

(1) ITEM NO	(2) SMR CODE	(3) CAGEC	(4) PART NUMBER	(5) DESCRIPTION AND USABLE ON CODES (UOC)	(6) QTY
<b>GROUP 09 WHEEL MOUNTED FRAME ASSEMBLY</b>					
<b>FIG. 41 AXLE ASSEMBLY</b>					
1	PAOZZ	99024	X1023R	NUT .....	10
2	PAOZZ	81348	ZZ-T-381M/GP2/ 7.00R/ D/LTHR	TIRE, PNEUMATIC .....	2
3	PAOZZ	96906	MS35392-157	INNER TUBE, PNEUMATIC .....	2
4	XDOZZ	97403	13219E9794	WHEEL PNEUMATIC, TIRE .....	2
5	PAFZZ	96906	MS51967-14	NUT, PLAIN, HEXAGON 1/2-13UNC-2BGR8 .....	4
6	PAFZZ	96906	MS35338-48	WASHER, LOCK 1/21D .....	4
7	PAFZZ	96906	MS27183-18	WASHER, FLAT .....	4
8	PAFZZ	96906	MS51095-420	SCREW, CAP, HEXAGON HEAD 1/2-13X3LUNC-2AGR5 .....	4
9	XDFZZ	97403	13206E4482-2	WASHER, BEVEL .....	4
10	XDFFF	97403	13220E1088	AXLE ASSY, COIL SPRING .....	1
11	PAOZZ	99024	16-5994	•STUD .....	10
12	XDOZZ	99024	46749	•CAP, PROTECTIVE, DUST .....	2
13	PAOZZ	96906	MS24665-350	•PIN, COTTER.....	2
14	XDOZZ	99024	16-5931	•NUT, SLOTTED .....	2
15	XDOZZ	99024	16-5539	•WASHER .....	2
16	PAOZZ	60038	L44649	•CONE AND ROLLERS, TAPER .....	2
17	PAOZZ	08162	L44610	•CUP, TAPERED ROLLER .....	2
18	PAOZZ	96854	58846	•SEAL .....	2
19	PAOZZ	60038	L68149	•CONE AND ROLLERS, TAPER .....	2
20	PAOZZ	60038	L68111	•CUP, TAPERED ROLLER .....	2
21	XDOZZ	99024	72-1643	•HUB .....	2
22	XDFZZ	99024	16-5150	•NUT, PLAIN, HEXAGON .....	4
23	XDFZZ	99024	38/ LW	•WASHER, LOCK .....	4
24	XDFZZ	99024	16-5440-12	•BOLT .....	4
25	XDFZZ	99024	72-804	•BRACKET, RH BOTTOM .....	1
26	XDFZZ	99024	72-803	•BRACKET, LH BOTTOM .....	1
27	XDFZZ	99024	72-801	•BRACKET, RH BASE .....	1
28	XDFZZ	99024	69-03	•BLOCK, SPACER INSERT .....	2
29	XDFZZ	99024	72-802	•BRACKET, LH BASE .....	1

END OF FIGURE

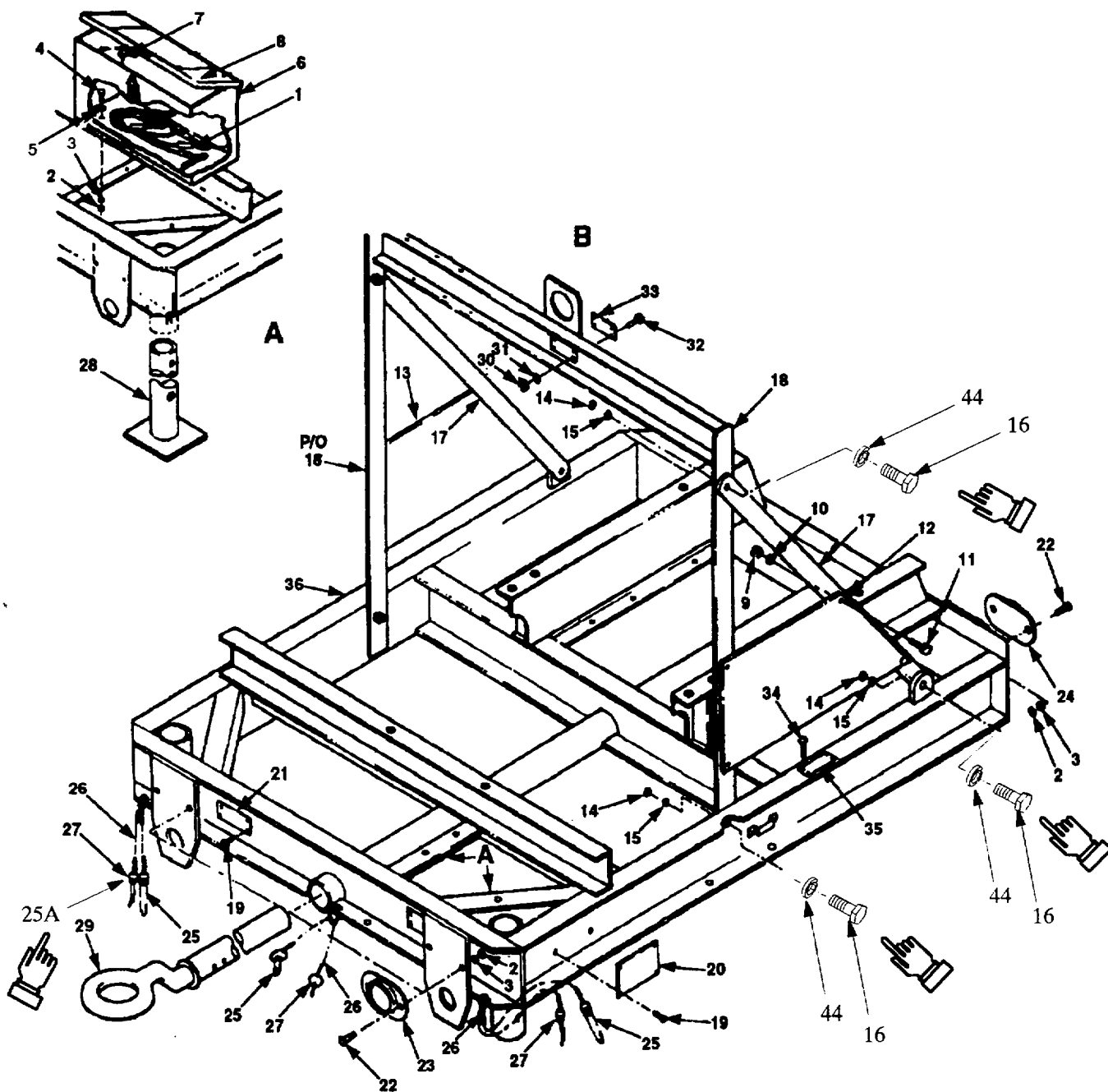

Figure 42. Frame (Sheet 1 of 2).

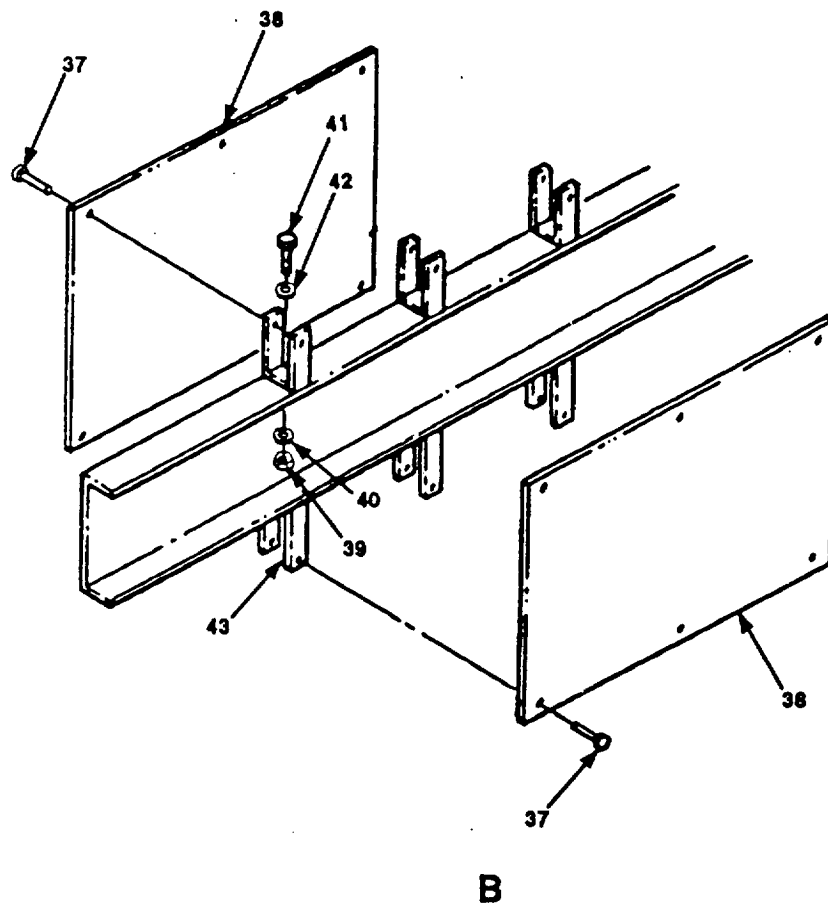

Figure 42. Pram (Sheet 2 of 2).

SECTION II					
(1) ITEM NO	(2) SMR CODE	(3) CAGEC	(4) PART NUMBER	(5) DESCRIPTION AND USABLE ON CODES (UOC)	(6) QTY
				<b>GROUP 09 WHEEL MOUNTED FRAME ASSEMBLY</b>	
				<b>FIG. 42 FRAME</b>	
1	PAOZZ	97403	13220E1127	LEAD, ELECTRIC .....	2
				UOC: FCR, FCU, FCQ, FCS, FCT	
2	PAOZZ	96906	MS51967-2	NUT, PLAIN, HEXAGON .....	11
				UOC: FCR, FCU, FCQ, FCS, FCT	
2	PAOZZ	96906	ITR25-260SD	NUT, PLAIN, HEXAGON .....	11
				UOC: FPT	
3	PAOZZ	96906	MS35338-44	WASHER, LOCK .....	11
4	PAOZZ	80204	B1821BH025C088N	SCREW, CAP, HEXAGON HEAD .....	3
				UOC: FCR, FCU, FCQ, FCS, FCT	
4	PAOZZ	80204	MS90725-8	SCREW, CAP, HEXAGON HEAD .....	3
				UOC: FPT	
5	PAOZZ	96906	MS27183-10	WASHER, FLAT .....	3
6	XBOZZ	97403	13220E1096-1	TOOL BOX .....	1
7	PAOZZ	81349	MIL-R-24-243/1-G02	RIVET .....	4
8	XBOZZ	97403	13225E9066	PLATE, INFORMATION .....	1
9	PAOZZ	96906	MS35649-282	NUT, PLAIN, HEXAGON .....	8
10	PAOZZ	96906	MS35338-42	WASHER, LOCK .....	8
11	PAOZZ	96906	MS35206-247	SCREW, MACHINE .....	8
12	XBOZZ	97403	13227E6339-1	PLATE, INFORMATION LEFT SIDE .....	1
13	XBOZZ	97403	13227E6339-2	PLATE, INFORMATION .....	1
14	PAOZZ	96906	MS51967-14	NUT, PLAIN, HEXAGON .....	6
				UOC: FCR, FCU, FCQ, FCS, FCT	
14	PAOZZ	96906	MS51967-20	NUT, PLAIN, HEXAGON .....	6
				UOC: FPT	
15	PAOZZ	96906	MS35338-48	WASHER, LOCK .....	6
				UOC: FCR, FCU, FCQ, FCS, FCT	
15	PAOZZ	96906	MS35338-50	WASHER, LOCK .....	6
				UOC: FPT	
16	PAOZZ	96906	MS90725-113	SCREW, CAP, HEXAGON HEAD .....	6
				UOC: FCR, FCU, FCQ, FCS, FCT	
16	PAOZZ	96906	MS90725-163	SCREW, CAP, HEXAGON HEAD .....	6
				UOC: I FQF	
17	XBFZZ	97403	13220E1104	BRACE, LIFTING FRAME .....	2
				UOC: FCR, FCU, FCQ, FCS, FCT	
17	XBFZZ	97403	12463552	BRACE, LIFTING FRAME .....	2
			UOC: FPT		

SECTION II

(1) ITEM NO	(2) SMR CODE	(3) CAGEC	(4) PART NUMBER	(5) DESCRIPTION AND USABLE ON CODES (UOC)	(6) QTY
				<b>GROUP 09 WHEEL MOUNTED FRAME ASSEMBLY</b>	
				<b>FIG. 42 FRAME</b>	
18	XDFZZ	97403	13220E1089-3	FRAME, LIFTING ..... UOC: FCR, FCU, FCQ, FCS, FCT	1
18	XDFZZ	97403	12463551	FRAME, LIFTING ..... UOC: FPT	1
19	PAOZZ	96906	MS16535-118	RIVET, TUBULAR ..... UOC: FCR, FCU, FCQ, FCS, FCT	20
19	PAOZZ	96906	MS21318-29	RIVET, TUBULAR ..... UOC: FPT	20
20	XBOZZ	97403	13226E0098	PLATE, IDENTIFICATION .....	1
21	XBOZZ	97403	13227E5737-3	PLATE, INFORMATION .....	4
22	PAOZZ	96906	MS90725-5	SCREW, CAP, HEXAGON HEAD..... UOC: FCR, FCU, FCQ, FCS, FCT	8
22	PAOZZ	96906	MS90725-8	SCREW, CAP, HEXAGON HEAD..... UOC: FPT	8
23	PAOZZ	96906	MS35387-2	REFLECTOR, INDICATION AMBER ..... UOC: FCR, FCU, FCQ, FCS, FCT	2
23	PAOZZ	96906	A-A-52428-2	REFLECTOR, INDICATION AMBER ..... UOC: FPT	2
24	PAOZZ	96906	MS35387-1	REFLECTOR, INDICATION RED ..... UOC: FCR, FCU, FCQ, FCS, FCT	2
24	PAOZZ	96906	A-A-52428-1	REFLECTOR, INDICATION RED ..... UOC: FPT	2
25	PBOZZ	97403	13213E9843-2	PIN AND CHAIN ASSEMBLY ..... UOC: FCR, FCU, FCQ, FCS, FCT	3
25	PAOZZ	97403	13213E9843-2	PIN AND CHAIN ASSEMBLY (INCLUDES KEY ..... RING P/N SKR-16, CAGE 56543) UOC: FPT	3
25A	PAOZZ	56543	SKR-16	•RING, KEY .....	1
26	MOOZZ	19099	JFB1	CHAIN MAKE FROM P/N RR-C-271, CL7TY2, STL ZN COATED, .080 NOM DIA, 8 IN REQD .....	
27	PBOZZ	00501	2N-009	LINCH PIN ASSEMBLY .....	3
28	XBOZZ	97403	13220E1087	JACK, LEVELING-SUPPORT ..... UOC: FCR, FCU, FCQ, FCS, FCT	2
28	XBOZZ	97403	12463550	JACK, LEVELING-SUPPORT ..... UOC: FPT	2
29	XBOZZ	97403	13213E9821-3	DRAWBAR, EXTENDING .....	1
30	PAOZZ	96906	MS35649-242	NUT, PLAIN, HEXAGON .....	4
31	PAOZZ	96906	MS35388-40	WASHER, LOCK .....	4

SECTION II

(1) ITEM NO	(2) SMR CODE	(3) CAGEC	(4) PART NUMBER	(5) DESCRIPTION AND USABLE ON CODES (UOC)	(6) QTY
<b>GROUP 09 WHEEL MOUNTED FRAME ASSEMBLY</b>					
<b>FIG. 42 FRAME</b>					
32	PAOZZ	96906	MS35206-220	SCREW, MACHINE ..... UOC: FCR, FCU, FCQ, FCS, FCT	4
32	PAOZZ	96906	MS21318-29	SCREW, MACHINE ..... UOC: FPT	4
33	XBOZZ	97403	13227E5737-2	PLATE, INFORMATION.....	2
34	PAOZZ	96906	MS21318-29	SCREW, DRIVE ..... UOC: FCR, FCU, FCQ, FCS, FCT	4
34	PAOZZ	96906	MS21318-29	SCREW, DRIVE ..... UOC: FPT	4
35	XBOZZ	97403	13227E6345	PLATE, INFORMATION.....	1
36	XBFZZ	97403	13220E1068	FRAME, TRAILER POL..... UOC: FCR, FCU, FCQ, FCS, FCT	1
36	XBFZZ	97403	12463548	FRAME, TRAILER POL ..... UOC: FPT	1
37	XBOZZ	81349	MS4243/1-G403	RIVET, BLIND ..... UOC: FCR, FCU, FCQ, FCS, FCT	12
37	XBOZZ	81349	MS21318-29	RIVET, BLIND ..... UOC: FPT	12
38	XBOZZ	97403	13227E6337	PLATE, INFORMATION.....	2
39	PAOZZ	96906	MS17829-4C	NUT, SELF-LOCKING, HE .....	6
40	XBOZZ	97403	13206E4482-10	WASHER, BEVEL .....	6
41	PAOZZ	80204	B1821BH025C100NS	SCREW, CAP, HEXAGON HEAD.....	6
42	PAOZZ	96906	MS27183-10	WASHER, FLAT .....	6
43	XBOZZ	97403	13227E6342	SUPPORT, PLATE INFORMATION.....	6

END OF FIGURE

SECTION II

(1) ITEM NO	(2) SMR CODE	(3) CAGEC	(4) PART NUMBER	(5) DESCRIPTION AND USABLE ON CODES (UOC) (UOC)	(6) QTY
				<b>GROUP 10      BULK</b>	
				<b>FIG.              BULK</b>	
1	PAOZZ	81349	M27072/17A	CABLE, SPECIAL PURPOSE.....	V
2	PAOZZ	81349	RR-C-281 TYPE II CLASS 3 SIZE 8	CHAIN, WELDLESS .....	V
3	PAOZZ	36719	336-4214	HOSE .....	V
4	PAOZZ	97403	13226E0099-3	TUBING, PLASTIC, SPIRAL.....	V
5	PAOZZ	97403	13226E0099-4	TUBING, SPIRAL WRAP.....	V
6	PAOZZ	81349	MW-C12(65)U2	WIRE, ELECTRICAL, RED, 12AWG .....	V
7	PAOZZ	81349	MW-C12(65)UO	WIRE, ELECTRICAL BLACK, 12 AWG .....	V
8	PAOZZ	81349	MW-C14(41)U3	WIRE, ELECTRICAL ORANGE, 14AWG.....	V
9	PAOZZ	81349	MW-C14(41)U7	WIRE, ELECTRICAL VIOLET, 14 AWG .....	V
10	PAOZZ	81349	MW-C14(41)U1	WIRE, ELECTRICAL BROWN, 14AWG .....	V
11	PAOZZ	81349	MW-C14(41)U4	WIRE, ELECTRICAL YELLOW, 14 AWG .....	V
12	PAOZZ	81349	MW-C14(41)U6	WIRE, ELECTRICAL BLUE, 14 AWG .....	V
13	PAOZZ	81349	MW-C14(41)U8	WIRE, ELECTRICAL GRAY, 14AWG .....	V
14	PAOZZ	81349	MW-C14(41)U2	WIRE, ELECTRICAL RED, 14 AWG .....	V
15	PAOZZ	81349	MW-C12(65)U6	WIRE, ELECTRICAL BLUE, 14 AWG .....	V
16	PAOZZ	81349	MW-C12(65)U8	WIRE, ELECTRICAL .....	V
17	PAOZZ	81349	MW-C12(65)U5	WIRE, ELECTRICAL GREEN, 12 AWG .....	V
18	PAOZZ	81349	MW-C12(65)U4	WIRE, ELECTRICAL YELLOW, 12 AWG .....	V
19	PAOZZ	81349	MW-C12(65)U9	WIRE, ELECTRICAL WHITE, 12 AWG .....	V
20	PAOZZ	81349	MW-C14(41)U0	WIRE, ELECTRICAL BLACK, 14AWG .....	V
21	PAOZZ	81349	M6855/2-160S	STRIP, RUBBER .....	V
22	PAOZZ	96906	MS21266-5N	GROMMET, EDGING .....	V
23	PAOZZ	06383	T50F	TUBING, PLASTIC, SPIRAL .....	V
24	PAOZZ	92194	SW-42	TUBING, PLASTIC, SPIRAL .....	V
25	PAOZZ	81349	MS23053/5-111	INSULATION SLEEVING .....	V
26	PAOZZ	81349	MIL-C-27072/36	CABLE, SHIELD, 18 AWG .....	V
27	PAOZZ	81349	M16878/1 TYPE B-14, BLACK	WIRE, ELECTRIC, BLACK, 14 AWG .....	V
28	PAOZZ	81349	M16878/1, TYPE B-14, RED	WIRE, ELECTRIC, RED, 14 AWG .....	V
29	PAOZZ	81349	MIL-W-27072/17	CABLE, SHIELD, 22 AWG .....	V
30	PAOZZ	81349	M16878/1-BJEO	WIRE, ELECTRIC, BLACK, 14 AWG .....	V
31	PAOZZ	81349	M16878/1-BJE2	WIRE, ELECTRIC, RED, 14 AWG .....	V
32	PAOZZ	81349	M16878/1-BJE4	WIRE, ELECTRIC, YELLOW, 16 AWG .....	V
33	PAOZZ	81349	M16878/1-BJE6	WIRE, ELECTRIC, BLUE, 16AWG .....	V

END OF FIGURE

BULK-1

SECTION IV

CROSS-REFERENCE INDEXES

NATIONAL STOCK NUMBER INDEX

STOCK NUMBER	FIG.	ITEM	STOCK NUMBER	FIG.	ITEM
5940-00-143-4774	29	4	5940-00-143-4774	29	5
4730-00-010-3867	38	40	5940-00-143-4775	27	8
5315-00-013-7214	41	13	5940-00-143-4775	29	6
5310-00-014-5850	31	15	5940-00-143-4777	27	3
5310-00-019-0670	8	6	5940-00-143-4780	27	6
5310-00-022-8847	8	2	5940-00-143-4794	27	7
5310-00-022-8847	8	8	5940-00-143-4794	29	2
5310-00-045-3296	28	8	6240-00-155-7949	28	32
5310-00-045-3296	40	19	5305-00-165-8074	41	8
5310-00-045-3296	35	21	5310-00-178-8631	26	4
5310-00-045-3296	40	19	5330-00-194-8352	11	4
5310-00-045-3299	42	10	5330-00-202-2042	38	6
5310-00-045-4007	28	13	9905-00-202-3639	42	23
5310-00-045-4007	28	19	4720-00-202-7948	40	31
5305-00-054-6670	33	1	5940-00-204-8966	29	7
5305-00-054-6671	28	36	5940-00-204-8990	29	1
5305-00-054-6672	33	9	9905-00-205-2795	42	24
5310-00-056-3394	8	7	5310-00-209-0965	3	15
6140-00-057-2554	26	17	5310-00-209-0965	3	12
5945-00-057-8182	28	20	5305-00-225-3839	25	19
5945-00-057-8182	33	10	5305-00-225-3839	32	8
5305-00-059-3086	31	9	5305-00-225-3839	42	3
5305-00-068-0501	5	23	5305-00-225-3840	25	19
5305-00-068-0501	28	30	5305-00-225-3843	26	20
5305-00-068-0501	42	22	5305-00-225-3843	42	41
5305-00-071-2232	1	5	5306-00-225-8499	28	44
5305-00-071-2505	42	4	5306-00-225-8499	39	6
5315-00-080-1941	26	24	5306-00-226-4825	7	2
5310-00-080-6004	35	11	5940-00-230-0515	29	8
5310-00-080-6004	35	18	4730-00-230-1996	14	15
5310-00-080-6004	40	5	2910-00-238-0033	10	12
5305-00-088-8923	28	22	9330-00-239-6388	BULK	23
5930-00-111-8619	28	3	3120-00-240-8053	24	9
4730-00-113-0567	34	5	5305-00-253-5620	26	9
5940-00-113-8179	29	3	5305-00-253-5620	42	34
5940-00-113-9826	27	2	5305-00-253-5620	42	18
5975-00-133-8696	26	27	5305-00-253-5620	42	31
4730-00-136-2018	34	8			
2910-00-141-9758	40	11			



SECTION IV

CROSS-REFERENCE INDEXES

NATIONAL STOCK NUMBER INDEX

STOCK NUMBER	FIG.	ITEM	STOCK NUMBER	FIG.	ITEM
5305-00-253-5620	42	33	4730-00-585-2309	39	1
5305-00-253-5620	42	36	5310-00-596-7599	8	3
5305-00-269-3216	40	4	5365-00-598-5287	30	5
5305-00-269-3238	36	11	5365-00-598-5287	30	17
4030-00-270-5436	35	1	4730-00-602-2450	31	4
5940-00-283-5280	27	4	5330-00-612-2414	38	15
5940-00-283-5280	30	18	4730-00-620-6904	34	3
4720-00-289-4467	34	1	5935-00-622-2830	30	4
4730-00-289-5484	40	22	4820-00-639-9224	40	25
4730-00-289-5484	40	30	4730-00-640-6156	35	2
2940-00-333-5478	4	9	4730-00-640-6188	35	5
5330-00-400-3513	36	8	5340-00-653-0353	36	4
5961-00-403-3298	29	22	5365-00-682-1427	30	8
2940-00-405-7377	14	6	5330-00-684-7851	40	12
5310-00-407-9566	28	43	5305-00-724-5911	42	15
5310-00-407-9566	39	5	5305-00-725-4138	18	5
2920-00-423-1147	6	7	5305-00-726-2554	37	5
4720-00-457-8342	34	2	5305-00-726-2572	18	3
5310-00-483-8791	31	7	5975-00-727-5153	30	9
5310-00-483-8792	5	21	5975-00-727-5153	30	19
5310-00-483-8792	31	11	5310-00-732-0558	35	7
5310-00-483-8792	32	15	5310-00-732-0558	38	9
5310-00-483-8792	42	39	5310-00-732-0558	38	25
5315-00-514-2660	40	13	5310-00-732-0558	40	1
3030-00-528-4231	5	25	3030-00-756-8402	5	26
5940-00-549-6581	26	16	5310-00-761-6882	1	3
5940-00-549-6583	26	15	5310-00-761-6882	25	17
5310-00-550-5054	5	22	5310-00-761-6882	26	18
3110-00-554-3928	38	35	5310-00-761-6882	28	29
4730-00-577-8016	31	3	5310-00-761-6882	42	2
5340-00-579-8062	40	20	3110-00-763-0259	41	19
5310-00-582-5965	1	4	5310-00-763-8920	42	13
5310-00-582-5965	25	18	5310-00-765-3197	31	19
5310-00-582-5965	26	19	5310-00-767-0445	26	3
5310-00-582-5965	28	2	4320-00-768-2904	38	17
5310-00-582-5965	42	3	3110-00-769-1426	41	20
5310-00-584-5272	38	2	5305-00-782-8408	31	12
5310-00-584-5272	41	6	4820-00-785-8153	34	9
5310-00-584-5272	42	15	5330-00-805-2966	39	2

## SECTION IV

## CROSS-REFERENCE INDEXES

## NATIONAL STOCK NUMBER INDEX

STOCK NUMBER	FIG.	ITEM	STOCK NUMBER	FIG.	ITEM
5310-00-809-4058	3	13	5310-00-934-9751	35	20
5310-00-809-4058	26	21	5310-00-934-9751	40	17
5310-00-809-4058	42	5	5310-00-934-9757	42	9
5310-00-809-4058	42	42	5310-00-934-9762	8	5
5310-00-809-5997	3	16	4730-00-938-7997	38	16
5310-00-809-5998	41	7	5945-00-940-7352	28	16
5310-00-809-8544	28	35	5310-00-941-6019	28	34
5310-00-811-3494	31	18	5305-00-942-2196	38	28
5935-00-814-4127	30	7	5310-00-982-6809	18	1
5310-00-823-8803	18	4	5310-00-982-6809	37	1
5310-00-823-8803	37	3	5305-00-984-4977	42	32
5310-00-823-8804	31	8	5305-00-984-4992	28	40
5310-00-823-8804	32	6	5305-00-984-4993	28	40
3110-00-827-8648	41	17	5305-00-984-6195	42	11
4010-00-829-8740	28	60	5305-00-984-6196	31	20
4730-00-840-5347	35	25	5305-00-984-6222	28	14
4730-00-840-5348	35	14	5975-00-984-6582	29	25
5310-00-877-5796	28	21	5305-00-988-1726	28	1
5310-00-877-5797	31	14	5305-00-989-7435	34	12
4730-00-877-8997	40	29	5305-00-989-7435	35	22
5310-00-880-7744	28	42	5305-00-989-7435	40	18
5310-00-880-7744	39	4	5310-00-934-9751	40	17
6685-00-881-3763	14	12	5305-00-993-1848	31	16
5305-00-889-3000	28	24	5305-00-995-3444	28	9
5330-00-899-4509	35	4	5305-00-995-3444	31	17
5330-00-899-4509	35	15	5310-00-997-1888	32	4
5310-00-891-1751	36	9	5940-00-998-6126	3	17
4730-00-908-3195	34	6	4730-01-007-5232	39	3
4730-00-908-3195	40	27	5306-01-012-7251	16	6
4730-00-908-6293	4	2	5330-01-012-8855	10	4
5310-00-913-8881	25	14	5330-01-012-8857	12	4
5305-00-225-3839	5	23	5330-01-012-8860	2	9
5940-00-926-0085	3	18	5330-01-012-8861	14	19
3110-00-926-1379	41	16	5310-01-013-5463	22	16
5310-00-926-5870	5	22	5310-01-013-5463	15	11
5310-00-934-9739	42	30	5310-01-013-5473	16	7
5310-00-934-9747	28	12	5310-01-013-5463	20	4
5310-00-934-9747	28	18	5310-01-013-5628	12	2
5310-00-934-9751	28	7	5310-01-013-5630	4	5

SECTION IV

CROSS-REFERENCE INDEXES

NATIONAL STOCK NUMBER INDEX

STOCK NUMBER	FIG.	ITEM	STOCK NUMBER	FIG.	ITEM
5330-01-013-8615	22	14	5340-01-166-1678	2	7
5306-01-015-8703	2	2	5310-01-166-5857	10	6
5330-01-015-9617	14	8	5310-01-166-5857	13	2
2910-01-021-4154	12	3	2990-01-166-6843	2	8
6620-01-025-3401	28	5	5120-01-167-5725	43	4
4730-01-028-4984	34	8	6140-01-167-6507	26	12
4730-01-028-4984	39	1	6140-01-167-6508	26	11
5310-01-045-3296	34	11	5935-01-169-0155	30	15
5310-01-057-3037	35	19	5935-01-170-7869	30	6
5330-01-060-9614	38	31	4320-01-172-1183	31	10
2940-01-066-1989	4	13	4320-01-172-1184	32	20
2940-01-066-3577	4	14	4320-01-172-1185	32	3
5940-01-071-7168	26	5	2910-01-174-1334	11	2
2990-01-075-8300	31	22	5330-01-177-8221	19	30
5330-01-078-2005	38	21	5320-01-180-5227	28	50
5940-01-082-3321	27	5	5320-01-180-5227	28	55
5310-01-088-2490	26	26	2910-01-181-5556	13	23
4730-01-096-3170	31	6	5310-01-185-0586	18	2
5315-01-097-8378	25	10	2910-01-186-0928	3	12
6685-01-099-4045	28	4	3040-01-187-5240	13	22
5310-01-100-2064	10	1	2815-01-187-7163	16	24
5310-01-100-2064	10	9	2815-01-187-7163	16	29
5330-01-109-9915	16	5	5365-01-188-0781	20	1
5307-01-122-2707	41	11	5330-01-188-0850	14	1
5330-01-132-0852	41	18	5330-01-188-0852	19	13
5310-01-133-0057	41	1	4730-01-188-8238	10	2
5330-01-141-1864	35	16	4730-01-188-8241	10	5
5310-01-149-3703	16	3	4910-01-189-7948	43	17
5306-01-151-0039	13	9	9390-01-190-1261	25	7
2815-01-151-0145	16	16	5945-01-190-5145	9	11
5315-01-151-1786	42	25	5330-01-190-5663	39	12
4320-01-152-5823	15	14	5310-01-190-7468	17	16
5930-01-155-0768	28	26	5310-01-190-7468	17	20
4820-01-159-0439	36	2	5330-01-191-2963	39	15
6150-01-160-1283	26	14	5120-01-191-5897	43	26
6150-01-160-1284	26	13	6680-01-191-6720	40	15
6625-01-160-1287	28	6	6685-01-191-6728	28	10
5307-01-164-5516	2	10	5360-01-191-8019	17	18
5330-01-165-7588	3	9	5330-01-192-2124	39	10

SECTION IV

CROSS-REFERENCE INDEXES

NATIONAL STOCK NUMBER INDEX

STOCK NUMBER	FIG.	ITEM	STOCK NUMBER	FIG.	ITEM
2815-01-192-4522	20	23	4720-01-198-9482	43	20
2910-01-192-4523	3	2	5310-01-200-1095	20	17
2990-01-192-4578	2	4	3460-01-203-7946	43	11
2910-01-192-4609	3	3	5120-01-203-7948	43	12
4710-01-192-5682	13	3	5120-01-203-7949	43	13
4710-01-192-5683	13	6	5120-01-203-7950	43	14
4710-01-192-5684	13	5	5120-01-203-7951	43	15
2910-01-192-5907	12	5	3460-01-204-5069	43	6
4710-01-192-7813	13	4	5110-01-204-5070	43	7
4320-01-192-7904	39	11	5120-01-204-5071	43	3
4720-01-192-9602	10	7	5120-01-204-5073	43	8
4720-01-192-9636	40	28	2815-01-208-5884	22	17
5330-01-193-2280	20	7	2815-01-204-7958	24	2
5365-01-193-7160	14	5	5355-01-206-6502	43	2
4820-01-193-7456	43	19	4730-01-206-6503	BULK	3
4730-01-193-7558	13	1	2990-01-206-9629	1	2
5310-01-193-9057	17	7	4710-01-208-1313	20	9
5310-01-193-9303	2	1	5307-01-208-3691	20	13
5365-01-193-9335	19	7	5120-01-208-6992	43	28
5340-01-194-3187	25	13	5210-01-208-6994	43	31
5930-01-194-7355	6	3	5120-01-208-6995	43	30
5330-01-194-9950	19	11	5120-01-208-6996	43	24
4730-01-195-0374	25	6	5120-01-208-6997	43	5
4730-01-195-3581	20	18	5120-01-208-6998	43	29
4730-01-195-4244	15	44	4320-01-208-7000	43	25
4730-01-195-4244	15	8	5120-01-208-7036	43	27
5340-01-195-4926	28	25	5210-01-209-0227	43	1
4720-01-195-7055	7	10	6685-01-209-1978	28	11
5310-01-196-2391	28	47	5975-01-209-4385	26	2
3120-01-196-2606	32	9	5310-01-209-7212	17	7
5310-01-196-3870	12	1	5340-01-210-4582	26	1
5310-01-196-3870	15	1	5306-01-210-7392	24	7
5330-01-197-3583	36	13	4730-01-212-6643	15	43
6150-01-197-6335	42	1	4730-01-212-6643	15	7
4730-01-197-8226	14	7	4730-01-212-6643	15	7
4720-01-198-2817	31	2	5340-01-213-4399	1	1
4720-01-198-2818	31	1	4730-01-214-7519	31	5
4910-01-198-8670	43	22	2910-01-225-2307	3	23
4910-01-198-8719	43	23	4730-01-235-1454	10	8

SECTION IV

CROSS-REFERENCE INDEXES

NATIONAL STOCK NUMBER INDEX

STOCK NUMBER	FIG.	ITEM	STOCK NUMBER	FIG.	ITEM
5306-01-235-1855	36	9	5306-01-253-1591	15	12
5306-01-235-1855	9	5	5310-01-253-1618	33	11
5310-01-235-1857	15	10	4730-01-253-3578	3	28
5306-01-237-4919	5	14	5940-01-255-4193	27	1
5310-01-238-8276	13	17	2920-01-263-3564	8	4
5310-01-238-8392	3	7	5355-01-264-6274	25	2
5310-01-238-8392	15	11	5305-01-273-7514	12	7
5310-01-238-8392	16	2	5310-01-274-2086	19	21
5310-01-238-8392	19	6	5305-01-274-2097	19	27
5310-01-238-8409	14	13	5305-01-274-2098	19	25
4730-01-238-8440	10	10	2815-01-274-7467	16	8
4730-01-238-8441	10	3	4310-01-275-9294	39	24
5310-01-239-1304	4	7	5330-01-278-6910	19	16
5310-01-239-1304	3	8	6115-01-279-1556	7	6
5310-01-239-1304	10	7	5310-01-279-1563	7	9
5306-01-239-3241	5	13	5340-01-279-7812	26	6
5310-01-239-3241	20	15	5305-01-280-0073	7	8
4720-01-241-4130	3	24	4730-01-280-2285	40	24
5340-01-242-0843	11	13	4810-01-283-2010	3	29
2990-01-242-2992	3	22	9330-01-296-1832	BULK	24
2835-01-244-2184	22	19	3030-01-300-3868	5	26
2815-01-245-3162	2		5306-01-303-2815	32	17
5310-01-246-1361	3	6	5930-01-310-7236	14	13
5310-01-246-1361	4	4	2815-01-324-3705	17	14
5310-01-246-1361	15	10	3990-01-324-8178	42	27
5305-01-246-4438	16	1	5305-01-325-8387	35	13
5305-01-246-4438	16	1	5305-01-325-8388	42	16
5306-01-246-4438	19	20	5365-01-327-5451	15	5
5305-01-246-4438	19	20	3020-01-342-4887	23	3
3040-01-247-0801	24	1	5330-01-343-2648	4	12
5305-01-247-8573	2	7	5330-01-343-2670	14	19
3040-01-249-4124	19	17	5330-01-364-4893	16	8
5306-01-250-3640	4	6	5330-01-364-4894	4	11
5310-01-250-3702	2	5	2990-01-365-6928	6	3
5310-01-250-3729	15	2	5330-01-368-2513	14	8
5310-01-250-3733	5	11	5310-01-373-6179	20	12
5310-01-250-3736	2	6	9390-01-374-5764	15	6
5340-01-252-3930	2	3	9390-01-374-5765	15	4
5310-01-252-5040	13	21	5310-01-378-0064	40	3

SECTION IV

CROSS-REFERENCE INDEXES

NATIONAL STOCK NUMBER INDEX

STOCK NUMBER	FIG.	ITEM	STOCK NUMBER	FIG.	ITEM
3020-01-386-6629	22	31			
5306-01-387-5351	20	20			
5306-01-387-5334	19	23			
5330-01-395-5113	22	14			
4820-01-396-0881	39	22			
5330-01-408-9620	19	16			
5365-01-433-8951	39	21			
5365-01-433-8951	39	23			
5365-01-433-8952	39	17			
5310-01-441-7092	17	5			
5340-01-721-8015	34	13			
5325-01-783-4754	BULK	22			
5310-01-934-9751	34	10			

## SECTION IV

## CROSS-REFERENCE INDEXES

CAGEC	PART NUMBER	PART NUMBER INDEX		FIG.	ITEM
			STOCK NUMBER		
36719	A 8-4DIN125ST			5	16
96906	A-A-52428-1			42	23
96906	A-A-52428-2			42	22
96906	A-A-52506			25	6
96906	A-A-52506			34	6
96906	A-A-52547			34	1
51745	ADC-1567			33	12
51745	ADC-1569			33	4
51745	ADC-1585			33	14
51745	ADC- 1586			28	45
51765	ADC1568			33	3
88044	AN3121-1816	6240-00-155-7949		28	32
56501	AS51843-2	5940-00-926-0085		3	18
81346	ATM-108			32	11
80204	B1821BH025C088N	5305-00-071-2505		42	4
80204	B182BH025C100N	5305-00-225-3843		26	20
80204	B182BH025C100N	5305-00-225-3843		42	41
81860	B22-BC-1-0			33	15
74400	B76575-4-9645			14	13
62445	BCS 3045			7	4
62445	BCS 3148	5305-01-280-0073		7	8
62445	BCS 3172	5310-01-279-1563		7	9
62445	BCS 326			7	3
25567	BM-04-03			38	7
24981	BW-10-04040			38	38
25567	C-00606-1-215990			38	13
25567	C00606 1/2			38	4
25567	C00606-1599-1			38	4
25567	C00808-15991			38	3
76364	C35-551	4820-01-159-0439		36	2
16764	D907-1996097	5930-00-111-8619		28	3
65149	DYN1-10004-2-0-12	4320-01-172-1185		32	3
65149	DYN2-40006-800-0-12	4320-01-172-1183		31	10
65149	DYNC 370			32	18
65149	DYNC1106-223-0-12	4320-01-172-1184		32	20
OA6H4	DYNC182			32	14
65149	DYNI 41			32	19
65149	DYNZ 240-1			32	24
65149	DYNZ-47-1	3120-01-196-2606		32	9

SECTION IV

CROSS-REFERENCE INDEXES

CAGEC	PART NUMBER	PART NUMBER INDEX STOCK NUMBER	FIG.	ITEM
36719	E06751		28	9
36719	E06762		20	9
62445	EK101		7	5
36719	F3L912	2815-01-245-3162	2	0
36719	F3L912D-OPT		2	0
81348	FF-S-200		25	4
81348	FF-S-200		25	8
36719	H10200		22	9
36719	H10407		19	9
36719	H10540		21	9
38508	H1212FM	6685-01-209-1978	28	11
38508	H1252	6685-01-191-6728	28	10
43334	H20308	3110-00-554-3928	38	35
23926	H28707		38	39
1K847	ITR25-165SD		5	21
56878	ITR25-260SD		28	46
1K847	ITR25-260SD		42	1
25341	IV-33629	5120-01-208-6992	43	28
25341	J-26999-2	4910-01-198-8670	43	22
25341	J-33146	5210-01-208-6994	43	31
25341	J-33336-1		43	21
25341	J-33336-2	4720-01-198-9482	43	20
25341	J-33336-A	4910-01-189-7948	43	17
25341	J-33337	4910-01-198-8719	43	23
25341	J-33339	5120-01-208-6996	43	24
25341	J-33342	4320-01-208-7000	43	25
25341	J-33344	5120-01-191-5897	43	26
25341	J-33345	5120-01-208-7036	43	27
25341	J-33347	5120-01-208-6998	43	29
25341	J-33348	5120-01-208-6995	43	30
25341	J-34006	5210-01-209-0227	43	1
25341	J-6692-2	4820-01-193-7456	43	19
38508	J4876		43	18
81349	JANX11 N5552	5961-00-403-3298	29	22
19099	JFB1		42	26
51917	KR-9R-H8	5930-01-155-0768	28	26
77342	KRP11DG12V	5945-00-940-7352	28	16
08162	L44610	3110-00-827-8648	41	17
60038	L44649	3110-00-926-1379	41	16



## SECTION IV

## CROSS-REFERENCE INDEXES

CAGEC	PART NUMBER	PART NUMBER INDEX		FIG.	ITEM
			STOCK NUMBER		
60038	L68111		3110-00-769-1426	41	20
60038	L68149		3110-00-763-0259	41	19
81343	M10-1.5X20L			3	11
81343	M12-1.75X30L			3	14
81349	M16878-1-BKE0			30	20
81349	M16878-1BKE2			30	21
81349	M 16878/1-BJE0			BULK	30
81349	M16878/1-BJE2			BULK	31
81349	M16878/1-BJE4			BULK	32
81349	M16878/1-BJE6			BULK	36
81349	M16878/1BKE2			30	12
81349	M16878/1BKE4			30	23
81349	M16878/1BKE6			30	22
81349	M16878/1 TYPE B-14, BLACK			BULK	27
81349	M16878/1 TYPE B-14, RED			BULK	28
97403	M16878/BKE0			30	11
81349	M24243/1 -G403			42	37
81349	M24243/1 -G404			15	37 ,
81349	M24243/1 -G404			28	27
81349	M24243/1 G402		5320-01-180-5227	28	50
81349	M24243/1G402		5320-01-180-5227	28	55
81349	M27072/17A			BULK	1
81349	M6855/2-160S			BULK	21
81349	M85049/1-12B		5935-01-169-0155	30	15
81349	M85049/2-12B			30	2
19099	MAB203			35	3
81349	MAB203			35	6
81349	MIL-C-27072-17			30	13
81349	MIL-C-27072/36			BULK	26
81349	MIL-C-27072-40			30	10
81349	MIL-F-5591			28	54
81349	MIL-R-24-243/1 -G02			42	7
81349	MIL-W-27072/17			BULK	29
96906	MS15795-514		5310-00-596-7599	8	3
96906	MS15795-809		5310-00-550-5054	5	22
96906	MS16286-1			33	8
96906	MS16535-118			42	19
96906	MS17339-1		4010-00-829-8740	28	60
96906	MS17829-4C		5310-00-483-8792	5	21

## SECTION IV

## CROSS-REFERENCE INDEXES

CAGEC	PART NUMBER	PART NUMBER INDEX		FIG.	ITEM
			STOCK NUMBER		
96906	MS17829-4C		5310-00-483-8792	31	11
96906	MS17829-4C		5310-00-483-8792	32	15
96906	MS17829-4C		5310-00-483-8792	42	39
96906	MS17829-4F		5310-00-483-8791	31	7
96906	MS17984-C408			28	60
96906	MS17987-C408			28	61
96906	MS18154-60		5305-00-942-2196	38	28
96906	MS20392-2C27		5315-00-080-1941	26	24
96906	MS20427-4C			28	53
96906	MS21044N08		5310-00-811-3494	31	18
96906	MS21044N10		5310-00-982-6809	18	1
96906	MS21044N10		5310-00-982-6809	37	1
96906	MS21044N3		5310-00-877-5797	31	14
96906	MS21044N4		5310-00-877-5796	28	21
96906	MS21083N08		5310-00-941-6019	28	34
96906	MS21266-5N		5325-01-783-4754	26	8
96906	MS21266-5N		5325-01-783-4754	BULK	22
96906	MS21318-29		5305-00-253-5620	26	9
96906	MS21318-29		5305-00-253-5620	42	34
96906	MS21318-29		5305-00-253-5620	42	18
96906	MS21318-29		5305-00-253-5620	42	31
96906	MS21318-29		5305-00-253-5620	42	33
96906	MS21318-29		5305-00-253-5620	42	36
96906	MS21333-111A			35	23
96906	MS21919WDF10		5340-01-721-8015	34	13
96906	MS21919WDF12			34	15
96906	MS21919WDF8		5340-00-579-8062	35	23
96906	MS21919WDF8		5340-00-579-8062	40	20
96906	MS21919WDF8		5340-00-579-8062	40	20
96906	MS24665-359		5315-00-013-7214	41	13
96906	MS24693-C96		5305-00-782-8408	31	12
96906	MS24694C1 05		5305-00-059-3086	31	9
96906	MS25036-102		5940-00-204-8966	29	7
96906	MS25036-106		5940-00-283-5280	27	4
96906	MS25036-106		5940-00-283-5280	30	18
96906	MS25036-107		5940-00-113-8179	29	3
96906	MS25036-108		5940-00-143-4780	27	6
96906	MS25036-111		5940-00-204-8990	29	1
96906	MS25036-112		5940-00-143-4794	27	7

## SECTION IV

## CROSS-REFERENCE INDEXES

CAGEC	PART NUMBER	PART NUMBER INDEX		FIG.	ITEM
			STOCK NUMBER		
96906	MS25036-112		5940-00-143-4794	29	2
96906	MS25036-114		5940-00-113-9826	27	2
96906	MS25036-153		5940-00-143-4774	29	5
96906	MS25036-154		5940-00-230-0515	29	8
96906	MS25036-156		5940-00-143-4775	27	8
96906	MS25036-157		5940-00-143-4775	29	6
96906	MS25036-157		5940-00-143-4777	27	3
96906	MS27022-11		4730-00-938-7997	38	16
96906	MS27023-17		4730-00-840-5347	35	25
96906	MS27027-17		4730-00-840-5348	35	14
96906	MS27028-17		4730-00-640-6156	35	2
96906	MS27029-17		4730-00-640-6188	35	5
96906	MS27030-6		5330-00-612-2414	38	15
96906	MS27030-9		5330-00-899-4509	35	4
96906	MS27030-9		5330-00-899-4509	35	15
96906	MS27163-14			39	7
96906	MS27183-10		5310-00-809-4058	26	21
96906	MS27183-10		5310-00-809-4058	42	5
96906	MS27183-10		5310-00-809-4058	42	42
96906	MS27183-10		5310-00-809-4058	3	13
96906	MS27183-14		5310-00-080-6004	35	11
96906	MS27183-14		5310-00-080-6004	35	18
96906	MS27183-14		5310-00-080-6004	40	5
96906	MS27183-14		5310-00-080-6004	35	11
96906	MS27183-17		5310-00-809-5997	3	16
96906	MS27183-18		5310-00-809-5998	41	7
96906	MS27183-21		5310-00-823-8803	18	4
96906	MS27183-21		5310-00-823-8803	37	3
96906	MS27183-21		5310-00-823-8803	42	43
96906	MS27183-41		5310-00-765-3197	31	19
96906	MS27183-42		5310-00-014-5850	31	15
96906	MS27183-7		5310-00-809-8544	28	35
96906	MS27183-9		5310-00-823-8804	31	8
96906	MS27183-9		5310-00-823-8804	32	6
96906	MS28741-4-0240		4720-00-202-7948	40	31
96906	MS28741-4-0400			40	21
96906	MS28741-5-0164		4720-00-289-4467	34	1
96906	MS28741-5-0240		4720-00-457-8342	34	2
96906	MS28778-4		5330-00-805-2966	39	2

## SECTION IV

## CROSS-REFERENCE INDEXES

CAGEC	PART NUMBER	PART NUMBER INDEX		FIG.	ITEM
			STOCK NUMBER		
96906	MS29523-1		5315-00-514-2660	40	13
96906	MS3057-12B			30	2
96906	MS3057-4B		5935-01-170-7869	30	6
96906	MS3105R10SL4S		5935-00-814-4127	30	7
96906	MS3106F18-1S		5935-00-622-2830	30	4
96906	MS3108R20-24S			30	16
96906	MS3108R20-8P			30	3
96906	MS3367-1-0		5975-00-984-6582	29	25
96906	MS3367-4-9		5975-00-727-5153	30	9
96906	MS3367-4-9		5975-00-727-5153	30	19
96906	MS3367-6-9		5975-00-133-8696	26	27
96906	MS3420-12A		5365-00-598-5287	30	5
96906	MS3420-12A		5365-00-598-5287	30	17
96906	MS3420-4A		5365-00-682-1427	30	8
96906	MS35000-3		6140-00-057-2554	26	17
96906	MS35206-220		5305-00-984-4977	42	32
96906	MS35206-230		5305-00-889-3000	28	24
96906	MS35206-232		5305-00-984-4992	28	40
96906	MS35206-233		5305-00-984-4993	28	40
96906	MS35206-235		5305-00-984-622?	28	14
96906	MS35206-247		5305-00-984-6195	42	11
96906	MS35206-248		5305-00-984-6196	31	20
96906	MS35206-282		5305-00-988-1726	28	1
96906	MS35207-264		5305-00-989-7435	35	22
96906	MS35207-264		5305-00-989-7435	40	18
96906	MS35207-264		5305-00-989-7435	34	12
96906	MS35207-264		5305-00-989-7435	40	18
96906	MS35207-265		5305-00-993-1848	31	16
96906	MS35207-266		5305-00-995-3444	28	9
96906	MS35207-266		5305-00-995-3444	31	17
96906	MS35207-285		5305-00-088-8923	28	22
96906	MS35333-106		5310-00-019-0670	8	6
96906	MS35333-110		5310-00-022-8847	8	2
96906	MS35333-110		5310-00-022-8847	8	8
96906	MS35333-75		5310-00-178-8631	26	4
96906	MS35338-40			42	31
96906	MS35338-41		5310-00-045-4007	28	13
96906	MS35338-41		5310-00-045-4007	28	19
96906	MS35338-42		5310-00-045-3299	42	10

## SECTION IV

## CROSS-REFERENCE INDEXES

CAGEC	PART NUMBER	PART NUMBER INDEX		FIG.	ITEM
			STOCK NUMBER		
96906	MS35338-43		5310-00-045-3296	28	8
96906	MS35338-43		5310-00-045-3296	35	21
96906	MS35338-43		5310-00-045-3296	40	19
96906	MS35338-43		5310-01-045-3296	34	11
96906	MS35338-43		5310-00-045-3296	40	19
96906	MS35338-44		5310-00-582-5965	1	4
96906	MS35338-44		5310-00-582-5965	25	18
96906	MS35338-44		5310-00-582-5965	26	19
96906	MS35338-44		5310-00-582-5965	28	2
96906	MS35338-44		5310-00-582-5965	42	3
96906	MS35338-44		5310-00-926-5870	5	22
96906	MS35338-45		5310-00-407-9566	28	43
96906	MS35338-45		5310-00-407-9566	39	5
96906	MS35338-46			35	8
96906	MS35338-46			36	10
96906	MS35338-46			38	10
96906	MS35338-46			38	26
96906	MS35338-46			38	29
96906	MS35338-46			40	2
96906	MS35338-47		5310-00-209-0965	3	12
96906	MS35338-47		5310-00-209-0965	3	15
96906	MS35338-48		5310-00-584-5272	38	2
96906	MS35338-48		5310-00-584-5272	41	6
96906	MS35338-48		5310-00-584-5272	42	15
96906	MS35338-50			42	14
96906	MS35387-1		9905-00-205-2795	42	24
96906	MS35387-2		9905-00-202-3639	42	23
96906	MS35392-157			41	3
96906	MS35425-74		5310-01-088-2490	26	26
96906	MS35489-31X			28	33
96906	MS35643-1		5330-00-684-7851	40	12
96906	MS35645-1		2910-00-141-9758	40	11
96906	MS35649-2252		5310-00-997-1888	32	4
96906	MS35649-2385		5310-00-056-3394	8	7
96906	MS35649-242		5310-00-934-9739	42	30
96906	MS35649-262		5310-00-934-9747	28	12
96906	MS35649-262		5310-00-934-9747	28	18
96906	MS35649-282		5310-00-934-9757	42	9
96906	MS35649-286		5310-00-934-9762	8	5

## SECTION IV

## CROSS-REFERENCE INDEXES

CAGEC	PART NUMBER	PART NUMBER INDEX		FIG.	ITEM
			STOCK NUMBER		
96906	MS35650-302		5310-00-934-9751	28	7
96906	MS35650-302		5310-00-934-9751	35	20
96906	MS35650-302		5310-00-934-9751	40	17
96906	MS35650-302		5310-01-934-9751	34	10
96906	MS35650-302		5310-00-934-9751	40	17
96906	MS35691-22		5310-00-891-1751	36	9
96906	MS35825-10E			28	57
96906	MS35842-10		4730-00-908-3195	34	6
96906	MS35842-10		4730-00-908-3195	40	27
96906	MS35842-15		4730-00-908-6293	4	2
96906	MS35932-2		4820-00-639-9224	40	25
96906	MS39326-12		4730-01-195-0374	25	6
96906	MS51065-50		3030-00-756-8402	5	26
96906	MS51095-420		5305-00-165-8074	41	8
96906	MS51389-5		2940-00-333-5478	4	9
96906	MS51412-18		5310-01-253-1618	33	11
96906	MS51415-2			33	2
96906	MS51473-01			32	10
96906	MS51500A4-4		4730-00-289-5484	40	22
96906	MS51500A4-4		4730-00-289-5484	40	30
96906	MS51500B4-4			39	3
96906	MS51500B5-4		4730-00-620-6904	34	3
96906	MS51 500B5-4Z			34	3
96906	MS51504A4-4		4730-00-877-8997	40	29
96906	MS51504A5-4S		4730-01-096-3170	31	6
96906	MS51504B4-4		4730-01-028-4984	34	8
96906	MS51504B4-4		4730-01-028-4984	39	1
96906	MS51504B4-4		4730-01-028-4984	40	29
96906	MS51508B5-4		4730-00-113-0567	34	5
96906	MS51511B5S		4730-00-602-2450	31	4
96906	MS51511A5S		4730-00-577-8016	34	18
96906	MS51521A5S		4730-00-577-8016	31	3
96906	MS51521B5S			34	17
96906	MS51525A4		4730-01-007-5232	39	3
96906	MS51527A4		4730-00-585-2309	39	1
96906	MS51846-1		4730-00-230-1996	14	15
96906	MS51957-45		5305-00-054-6670	33	1
96906	MS51957-46		5305-00-054-6671	28	36
96906	MS51957-47		5305-00-054-6672	33	9

## SECTION IV

## CROSS-REFERENCE INDEXES

CAGEC	PART NUMBER	PART NUMBER INDEX		FIG.	ITEM
			STOCK NUMBER		
96906	MS51967-14			38	1
96906	MS51967-14			41	5
96906	MS51967-14			42	14
96906	MS51967-2		5310-00-761-6882	1	3
96906	MS51967-2		5310-00-761-6882	25	17
96906	MS51967-2		5310-00-761-6882	26	18
96906	MS51967-2		5310-00-761-6882	28	29
96906	MS51967-2		5310-00-761-6882	42	2
96906	MS51967-20		5310-00-763-8920	42	13
96906	MS51967-5		5310-00-880-7744	28	42
96906	MS51967-5		5310-00-880-7744	39	4
96906	MS51967-8		5310-00-732-0558	35	7
96906	MS51967-8		5310-00-732-0558	38	9
96906	MS51967-8		5310-00-732-0558	38	25
96906	MS51967-8		5310-00-732-0558	40	1
96906	MS51971-2		5310-00-767-0445	26	3
96906	MS51971-3		5310-00-913-8881	25	14
96906	MS52150-7SA		5340-01-213-4399	1	1
96906	MS75004-1		5940-00-549-6581	26	16
96906	MS75004-2		5940-00-549-6583	26	15
96906	MS87006-3		4030-00-270-5436	35	1
96906	MS90725-10			32	5
96906	MS90725-11			32	16
96906	MS90725-113		5305-01-325-8388	42	16
96906	MS90725-13		5306-01-303-2815	32	17
96906	MS90725-163		5305-00-724-5911	42	15
96906	MS90725-19		5305-00-071-2232	1	5
96906	MS90725-34		5306-00-225-8499	28	44
96906	MS90725-34		5306-00-225-8499	39	6
96906	MS90725-5		5305-00-068-0501	5	23
96906	MS90725-5		5305-00-068-0501	28	30
96906	MS90725-5		5305-00-068-0501	42	22
96906	MS90725-64		5305-01-325-8387	35	13
96906	MS90725-65			35	10
96906	MS90725-66		5305-00-269-3216	40	4
96906	MS90725-7		5305-00-225-3840	25	19
96906	MS90725-8		5305-00-225-3839	32	8
96906	MS90725-8		5305-00-225-3839	5	23
96906	MS90725-8		5305-00-225-3839	25	19

## SECTION IV

## CROSS-REFERENCE INDEXES

CAGEC	PART NUMBER	PART NUMBER INDEX		FIG.	ITEM
			STOCK NUMBER		
96906	MS90725-8		5305-00-225-3839	42	3
96906	MS90725-8		5305-00-225-3839	42	21
96906	MS90726-170		5305-00-725-4138	18	5
96906	MS90727-167		5305-00-726-2554	37	5
96906	MS90727-178		5305-00-726-2572	18	3
96906	MS90727-62		5305-00-269-3238	36	11
96906	MS90728-32		5306-00-226-4825	7	2
96906	MS9844-20		5315-01-097-8378	25	10
81349	MW-C12(65)U0			BULK	7
81349	MW-C12(65)U2			BULK	6
81349	MW-C12(65)U4			BULK	18
81349	MW-C12(65)U5			BULK	17
81349	MW-C12(65)U6			BULK	15
81349	MW-C12(65)U8			BULK	16
81349	MW-C12(65)U9			BULK	19
81349	MW-C14(41)U0			BULK	20
81349	MW-C14(41)U1			BULK	10
81349	MW-C14(41)U2			BULK	14
81349	MW-C14(41)U3			BULK	8
81349	MW-C14(41)U4			BULK	11
81349	MW-C14(41)U6			BULK	12
81349	MW-C14(41)U7			BULK	9
81349	MW-C14(41)U8			BULK	13
15990	N-0609			38	33
80205	NAS1454C6A-0104			25	3
80205	NAS1454C6A-0400			25	15
96906	NAS1454CA-0400			25	9
96906	NAS1454CA-0400			26	23
36719	NO PART NUMBER			6	1
36719	NO PART NUMBER			23	8
15526	NO.125 8 MM			32	22
15526	NO.127B 5MM			32	2
15526	NO.127B 8 MM			32	23
15526	NO.7980 5MM			32	13
15526	NO.85-M5X10			32	1
93061	NV1 08P-4	4820-00-785-8153		34	9
25567	P-04			38	23
18265	P00-7191			4	7
18265	P10-1870			4	12



## SECTION IV

## CROSS-REFERENCE INDEXES

CAGEC	PART NUMBER	PART NUMBER INDEX STOCK NUMBER	FIG.	ITEM
18265	P11-2803		4	15
18265	P11-4972		4	11
18265	P11-9538	2940-01-066-1989	4	13
18265	P11-9539	2940-01-066-3577	4	14
88136	P610-A29V12		23	9
77342	PRD7DY012V	5945-00-057-8182	28	20
77342	PRD7DY012V	5945-00-057-8182	33	10
55752	R15T		39	20
14726	R4183F	5940-01-255-4193	27	1
56501	RB14-250	5940-00-998-6126	3	17
59730	RB2573	5940-01-082-3321	27	5
31825	RBX00-2251		4	8
55752	RK12041	5365-01-433-8951	39	22
55752	RK15081		39	14
55752	RK20011	4820-01-396-0881	39	23
55752	RK20022	5365-01-433-8952	39	17
55752	RK20025	4310-01-275-9294	39	25
55752	RK20179		39	24
55752	RK20336		39	26
55752	RK30476		39	18
55752	RK30497		39	19
81349	RR-C-271 TYPE II CLASS 3 SIZE 8		BULK	2
25567	S00244		38	34
01226	S52		28	38
25472	S8-75		33	13
62445	SA 0999-0011		7	1
36719	SA0999-0007		9	1
36719	SA0999-0010		4	1
81349	SBE20BF1K2L		40	7
81349	SBE20BF1K2L		40	9
78338	SE-0941-A		9	12
97403	SKR-16		42	24A
92194	SW-42	9330-01-296-1832	BULK	24
06383	T50F	9330-00-239-6388	BULK	23
81348	WW-P-471AASBUC	4730-00-010-3867	38	40
81349	WW-P-471BFQANAB	4730-01-214-7519	31	5
81348	WW-P-471 BTYPE25STYLED		34	19
99024	X1023R	5310-01-133-0057	41	1
81348	ZZ-T-381 M/GP2/7.00R/D/LTHR		41	2

SECTION IV

CROSS-REFERENCE INDEXES

CAGEC	PART NUMBER	PART NUMBER INDEX STOCK NUMBER	FIG.	ITEM
62445	003-0453	5120-01-204-5073	43	8
36719	003-0511	5120-01-208-6997	43	5
36719	003-0536		43	16
62445	003-0572	5120-01-203-7949	43	13
62445	003-0650	3460-01-204-5069	43	6
62445	003-0652	5110-01-204-5070	43	7
36719	003-0678	5355-01-206-6502	43	2
62445	003-0733	5120-01-203-7950	43	14
62445	003-1102	5120-01-204-5071	43	3
62445	003-1133	5120-01-203-7951	43	15
36719	003-2876		4	3
36719	003-2877		9	17
36719	003-2878		9	6
62445	003 0426	5120-01-203-7948	43	12
62445	003 0441	3460-01-203-7946	43	11
53203	020020		3	25
25567	04A13-(F3L)		37	9
53203	100025		3	21
53203	100137		3	27
05624	10100	2990-01-075-8300	31	22
79470	10404V-650-650-02900		34	16
62445	110 1294		6	2
36719	110 4122		3	10
62445	110 7281		13	14
36719	110-0169	5310-01-252-5040	13	21
36719	110-2301		13	20
36719	110-2396		19	8
36719	110-2659	5310-01-238-8276	13	17
36719	110-2659	5310-01-238-8276	16	9
36719	110-2659	5310-01-238-8276	17	3
36719	110-2797		5	11
36719	110-2797		9	3
36719	110-2797		13	8
36719	110-2797		15	18
36719	110-2799		19	9
36719	110-2799		19	26
36719	110-2799		20	4
36719	110-2799		22	16
36719	110-2799		23	14

## SECTION IV

## CROSS-REFERENCE INDEXES

CAGEC	PART NUMBER	PART NUMBER INDEX		FIG.	ITEM
			STOCK NUMBER		
36719	110-2800			17	4
36719	110-2800			19	28
62445	110-2802			5	2
62445	110-2802			19	24
36719	110-2813			7	13
36719	110-3316			20	13
36719	110-3316		5310-01-239-3241	20	15
62445	110-3316		5310-01-239-3241	15	33
36719	110-3316		5306-01-239-3241	5	13
68505	110-347		6115-01-279-1556	7	6
36719	110-3478			13	13
62445	110-3736			5	8
36719	110-4847			23	10
36719	110-4935			23	10
36719	110-5166			23	2
62445	110-647		2920-00-423-1147	6	7
36719	110-7095		5310-01-250-3733	5	15
36719	110-7095		5310-01-250-3733	5	11
36719	110-7095		5310-01-250-3733	15	19
36719	110-7098		5310-01-238-8392	15	11
36719	110-7101		5310-01-238-8392	3	7
36719	110-7101		5310-01-238-8392	15	24
36719	110-7101		5310-01-238-8392	16	2
36719	110-7101		5310-01-013-5463	15	11
36719	110-7101		5310-01-013-5463	20	4
36719	110-7101		5310-01-013-5463	22	16
36719	110-7101		5310-01-238-8392	19	6
36719	110-7102		5310-01-250-3736	2	6
36719	110-7105		5310-01-239-1304	13	18
62445	110-7105		5310-01-239-1304	14	17
62445	110-7105		5310-01-239-1304	4	7
62445	110-7105		5310-01-239-1304	3	8
62445	110-7105		5310-01-239-1304	10	7
36719	110-7283			15	27
62445	110-7283		5310-01-238-8409	14	13
36719	110-7821			24	3
36719	110030		5120-01-167-5725	43	4
36719	1102797		5310-01-013-5628	12	2
36719	1102799		5310-01-013-5630	4	5

## SECTION IV

## CROSS-REFERENCE INDEXES

CAGEC	PART NUMBER	PART NUMBER INDEX STOCK NUMBER	FIG.	ITEM
36719	1102799	5310-01-013-5630	5	5
36719	1102799	5310-01-013-5630	9	14
36719	1102799	5310-01-013-5630	15	23
36719	1102799	5310-01-013-5630	20	15
81349	11N5552	5961-00-403-3298	29	22
36719	111 2813	5310-01-196-3870	12	1
62445	111 3146	5310-01-193-9057	17	7
62445	111 7861		20	12
62445	111 8693	5310-01-166-5857	10	6
62445	111 8693	5310-01-166-5857	13	2
62445	111-0183	5307-01-164-5516	2	10
62445	111-0250		16	11
36719	111-0664		23	16
36719	111-0688		22	30
36719	111-0725		23	18
36719	111-1166		19	22
36719	111-1179		19	5
62445	111-1191		15	40
36719	111-1195		19	25
36719	111-1210		15	13
36719	111-1212		20	5
62445	111-1237		5	8
36719	111-1298	5305-01-247-8573	2	7
36719	111-1334		19	27
36719	111-1336	5305-01-274-2097	19	27
62445	111-1342		8	7
36719	111-1385		14	16
36719	111-1540		18	6
36719	111-1769		19	23
36719	111-1770	5306-01-387-5334	19	23
36719	111-1780		5	1
36719	111-2232		15	29
62445	111-2240	5306-01-151-0039	13	9
62445	111-2240	5306-01-151-0039	15	20
36719	111-2251		5	13
62445	111-2258	5306-01-235-1855	9	5
36719	111-2258	5306-01-235-1855	36	9
62445	111-2264	5306-01-237-4919	5	14
36719	111-2278		15	3

## SECTION IV

## CROSS-REFERENCE INDEXES

CAGEC	PART NUMBER	PART NUMBER INDEX STOCK NUMBER	FIG.	ITEM
62445	111-2279		5	14
36719	111-2286		15	3
36719	111-2295		19	8
36719	111-2295		23	13
36719	111-2299		15	26
36719	111-2299		20	14
36719	111-2307		5	4
36719	111-2307		15	22
36719	111-2311	5306-01-250-3640	4	6
36719	111-2322		5	17
36719	111-2322		22	15
36719	111-2333		20	3
36719	111-2339	5305-01-246-4438	16	1
36719	111-2341	5305-01-246-4438	19	20
36719	111-2418		8	1
36719	111-2811		13	7
62445	111-2813	5310-01-196-3870	5	10
62445	111-2813	5310-01-196-3870	9	2
62445	111-2813	5310-01-196-3870	15	1
62445	111-2813	5310-01-196-3870	15	17
62445	111-2813	5310-01-196-3870	17	1
62445	111-2813	5310-01-196-3870	20	11
36719	111-2824		19	18
62445	111-2824	5310-01-235-1857	15	10
36719	111-2844		16	9
36719	111-2844		17	13
36719	111-2861		13	21
62445	111-3148	5310-01-209-7212	17	7
36719	111-3476		17	12
36719	111-5333		22	12
36719	111-5459		19	12
36719	111-5464		23	9
62445	111-7863	5310-01-373-6179	20	12
36719	111-8659		22	26
36719	111-8669	5330-01-368-2513	14	8
36798	111-8673		22	22
36719	111-8707		22	10
62445	111-8784		20	2
62445	111-8989		20	2

## SECTION IV

## CROSS-REFERENCE INDEXES

CAGEC	PART NUMBER	PART NUMBER INDEX		FIG.	ITEM
			STOCK NUMBER		
36719	111-9231		4730-01-238-8440	10	10
36719	111-9246		4730-01-238-8441	10	3
36719	111-9611			22	21
36719	111-9612			23	17
36719	111-9613			23	17
62445	1111168			20	20
62445	1112295			4	16
36719	1112333		5306-01-015-8703	2	2
36719	1112824		5310-01-193-9303	2	1
36719	1112824		5310-01-193-9303	16	21
36719	1118647		5310-01-100-2064	10	1
36719	1118647		5310-01-100-2064	10	9
36719	1118659		5330-01-015-9617	14	8
36719	1118688		5330-01-012-8855	10	4
62445	1118750			19	2
62445	1118989		5365-01-188-0781	20	1
36719	1119611			22	20
62445	1122477		5310-01-246-1361	3	6
62445	1122477		5310-01-246-1361	4	4
62445	1122477		5310-01-246-1361	9	13
62445	1122477		5310-01-246-1361	15	10
36719	112-2350			22	21
62445	112-2398		5306-01-387-5351	20	20
36719	112-2399		5305-01-274-2098	19	25
62445	112-2445			9	15
36719	112-4753			16	22
36719	112-4753			19	19
36719	112-4760			16	19
36719	112-7046			19	22
36719	112-7064			18	6
36719	112-8196			13	13
36719	1126895			3	10
62445	1126979		5306-01-253-1591	15	12
62445	112824			3	6
36719	113-2562			16	2
62445	113-5976			16	11
36719	113-6990			22	1
36719	113-7239			23	2
36719	113-7280			23	6

## SECTION IV

## CROSS-REFERENCE INDEXES

CAGEC	PART NUMBER	PART NUMBER INDEX STOCK NUMBER	FIG.	ITEM
36719	114-1469		13	11'
36719	116-5975		14	1
36719	116-5788		19	7
36719	116-5839		22	24
36719	116-6002		20	10
36719	116-6951		19	13
36719	116-7010		23	5
62445	116-7269		14	3
36719	116-9672		5	3
36719	116-1469	5340-01-242-0843	11	13
36719	116-6103	5330-01-188-0852	19	13
62445	1160592		15	35
36719	1162625	5330-01-012-8857	12	4
62445	1166111	5330-01-194-9950	19	11
62445	1167266		22	11
36719	1167425		15	16
36719	1168817		16	13
62445	1169557	4730-01-188-8238	10	2
62445	1169689		20	21
36719	1173630	4720-01-195-7055	7	10
36719	1174194	5305-01-246-4438	16	1
79396	1174423		12	10
36719	1174706	5330-01-343-2648	4	12
36719	1179375		7	10
36719	117-0580		23	4
36719	117-0642		13	10
36719	117-1763		6	4
36719	117-2691		14	2
36719	117-4192		19	19
36719	117-4194	5306-01-246-4438	19	20
36719	117-4190	5307-01-208-3691	20	13
36719	117-4311	5330-01-188-0850	14	1
36719	117-8435		14	2
36719	117-8622		8	10
36719	117-8624		14	9
36719	117-8931		19	13
16764	117-9318		4	8
36719	1172734		9	7
62445	1174418	2940-00-405-7377	14	6

SECTION IV

CROSS-REFERENCE INDEXES

CAGEC	PART NUMBER	PART NUMBER INDEX		FIG.	ITEM
			STOCK NUMBER		
62445	118760			16	20
31211	12HT3A		6620-01-025-3401	28	5
62445	120-96			5	7
55752	12001			*37	
55752	12002			*37	
55752	12003		5330-01-190-5663	39	12
55752	12013		5330-01-192-2124	39	10
55752	12014		5330-01-191-2963	39	15
55752	12041			39	13
36719	121 6240			22	18
62445	121 6795		5365-01-327-5451	15	5
62445	121-1206			15	41
36719	121-4988			22	9
36719	121-5235		5365-01-193-9335	19	7
36719	121-5500			16	17
36719	121-5567			22	25
36719	121-5850			9	4
36719	121-5850		5310-01-250-3729	15	2
36719	121-5850		5310-01-250-3729	15	21
36719	121-6080		5310-01-250-3729	17	5
36719	121-6105		5310-01-441-7092	17	5
36719	121-6107			22	2
36719	121-6108		5310-01-274-2086	19	21
36719	121-6108		5310-01-274-2086	19	6
36719	121-6119			23	7
36719	121-6128			19	14
62445	121-6307		5310-01-149-3703	16	3
62445	121-6492		4730-01-235-1454	10	8
62445	121-6511		4730-01-195-4244	15	44
62445	1216500		5310-01-200-1095	20	17
62445	1216511		4730-01-195-4244	15	8
62445	1216512		4730-01-195-3581	20	18
36719	123 6290		5365-01-193-7160	14	5
36719	123 6301			9	10
36719	1236291			14	4
97403	12463548			42	35
97403	12463548			42	
97403	12463550			42	27
97403	12463551			42	17



SECTION IV

CROSS-REFERENCE INDEXES

CAGEC	PART NUMBER	PART NUMBER INDEX STOCK NUMBER	FIG.	ITEM
97403	12463552		42	16
97403	12463555		27	1
97403	12463555-20		27	22
97403	12463555-21		27	21
97403	12463555W1/W3		27	9
97403	12463555W10		27	17
97403	12463555W11		27	18
97403	12463555W12		27	19
97403	12463555W14/W15		27	20
97403	12463555W2		27	10
97403	12463555W4		27	11
97403	12463555W5		27	12
97403	12463555W6		27	13
97403	12463555W7		27	14
97403	12463555W8/W13		27	15
97403	12463555W9		27	16
97403	12463557		29	
97403	12463557W1/W14/ W15/W28		29	9
97403	12463557W10		29	23
97403	12463557W11		29	18
97403	12463557W12/26		29	19
97403	12463557W19/W23		29	24
97403	12463557W2		29	10
97403	12463557W3		29	11
97403	12463557W4		29	12
97403	12463557W5		29	13
97403	12463557W6		29	14
97403	12463557W7/W16/W1 7/W20/W29		29	15
97403	12463557W8		29	16
97403	12463557W9		29	17
36719	126 0049	2910-01-192-5907	12	5
36719	126 6159	4720-01-192-9602	10	7
62445	1290579	4730-01-188-8241	10	5
93061	129HB-6-4	4730-00-136-2018	34	8
96906	131-8434		6	8
96906	131-8434		8	8
96906	131-8661		5	8
96906	131-8664		7	8
62445	1320468		2	3

## SECTION IV

## CROSS-REFERENCE INDEXES

CAGEC	PART NUMBER	PART NUMBER INDEX STOCK NUMBER	FIG.	ITEM
97403	13206E4482-1	5310-01-378-0064	35	9
97403	13206E4482-1	5310-01-378-0064	10	3
97403	13206E4482-10		42	40
97403	13206E4482-2		41	9
97403	13206E4482-3	5310-01-185-0586	18	2
97403	13206E4482-3	5310-01-185-0586	37	2
97403	13213E9821-3		42	29
97403	13213E9843-2	5315-01-151-1786	42	25
97403	13213E9843-2	5315-01-151-1786	42	24
97403	13218E0110-3		40	26
97403	13218E0116-3		34	4
97403	13218E0118-12		14	14
97403	13218E5158-3	5940-01-071-7168	26	5
97403	13219E9794		41	4
97403	13220E1068		42	36
97403	13220E1072		35	17
97403	13220E1074		35	26
97403	13220E1076		35	27
97403	13220E1077		35	24
97403	13220E1078		35	12
97403	13220E1082-2		28	23
97403	13220E1087		42	28
97403	13220E1088		41	10
97403	13220E1089-3		42	18
97403	13220E1091		40	10
97403	13220E1092-1		40	6
97403	13220E1092-2		40	8
97403	13220E1092-2-1		40	9
97403	13220E1092-2-1-1		40	7
97403	13220E1094		26	7
97403	13220E1095		26	22
97403	13220E1095-7		26	25
97403	13220E1095-7		26	25
97403	13220E1096-1		42	6
97403	13220E1097-4		37	4
97403	13220E1104		42	17
97403	13220E1119		28	39
97403	13220E1120		28	46
97403	13220E1120-10		28	46A

## SECTION IV

## CROSS-REFERENCE INDEXES

CAGEC	PART NUMBER	PART NUMBER INDEX STOCK NUMBER	FIG.	ITEM
97403	13220E1121		28	52
97403	13220E1121-2		28	58
97403	13220E1122		28	48
97403	13220E1126-1800	5340-01-210-4582	26	1
97403	13220E1127	6150-01-197-6335	42	1
97403	13220E1128-1	6150-01-160-1284	26	13
97403	13220E1128-2	6150-01-160-1283	26	14
97403	13220E1128-3	6140-01-167-6508	26	11
97403	13220E1128-4	6140-01-167-6507	26	12
97403	13220E1137	5975-01-2309-4385	26	2
97403	13220E9047-3	4720-01-198-2817	31	2
97403	13220R1069-1	5330-01-141-1864	35	16
97403	13225E9046		30	1
97403	13225E9046C		31	1
97403	13225E9046-5		31	13
97403	13225E9046-9		31	11
97403	13225E9046-10		31	12
97403	13225E9046-11		31	10
97403	13225E9047-4	4720-02-198-2818	31	1
97403	13225E9048		31	13
97404	13225E9049		31	21
97403	13225E9051		32	7
97403	13225E9052		30	14
97403	13225E9052-4		31	20
97403	13225E9052-5		31	21
97403	13225E9052-6		31	22
97403	13225E9052-7		31	23
97403	13225E9053		29	
97403	13225E9053W1/W14/W15/W28		29	9
974063	13225E9053W10		29	23
97403	13225E9053W11		29	18
97403	13225E9053W12/W26		29	19
97403	13225E9053W13/W21/W22/W25/27/W30		29	20
97403	13225E9053W18		29	21
97403	13225E9053W19/W23		29	24
97403	13225E9053W2		29	10
97403	13225E9053W3		29	11
97403	13225E9053W4		29	12
97403	13225E9053W5		29	13

## SECTION IV

## CROSS-REFERENCE INDEXES

CAGEC	PART NUMBER	PART NUMBER INDEX STOCK NUMBER	FIG.	ITEM
97403	13225E9053W5		29	14
97403	13225E9053W6		29	15
97403	13225E9053W7/W16/W17/W20/W29		29	15
97403	13225E9053W8		29	16
97403	13225E9053W9		29	17
97403	13225E9054		27	
97403	13225E9054-20		27	22
97403	13225E9054-21		27	21
97403	13225E9054W1/W3		27	9
97403	13225E9054W10		27	17
97403	13225E9054W11		27	18
97403	13225E9054W12		27	19
97403	13225E9054W14/W15		27	20
97403	13225E9054W2		27	10
97403	13225E9054W4		27	11
97403	13225E9054W5		27	12
97403	13225E9054W6		27	13
97403	13225E9054W7		27	14
97403	13225E9054W8/W13		27	15
97403	13225E9054W9		27	16
97403	13225E9055	4720-01-192-9636	40	28
97403	13225E9056		28	49
97403	13225E9057		37	8
97403	13225E905W13/W21/W22/W25/27/W30		29	20
97403	13225E9061	5340-01-279-7812	26	6
97403	13225E9063	5310-01-057-3037	35	19
94703	13225E9063	5310-01-057-3037	34	14
97403	13225E9063	5310-01-057-3037	35	19
97403	13225E9066		42	8
97403	13225E9071		39	9
97403	13225E9073		4	10
97403	13225E9075		4	19
97403	13225E9077	2990-01-192-4578	2	4
97403	13225E9081		1	6
97403	13225E9083		1	7
97403	13226E0092-1		28	15
97403	13226E0093	2990-01-206-9629	1	2
97403	13226E0097		28	51
97403	13226E0098		42	20

## SECTION IV

## CROSS-REFERENCE INDEXES

CAGEC	PART NUMBER	PART NUMBER INDEX		FIG.	ITEM
			STOCK NUMBER		
97403	13226E0099-3			BULK	4
97403	13226E0099-4			BULK	5
97403	13226E0101	5355-01-264-6274		25	2
97403	13226E0103			25	5
97403	13226E0104			25	16
97403	13226E0106			25	12
97403	13226E0107-12	5940-00-143-4774		29	4
97403	13226E0108	9390-01-190-1261		25	7
97403	13226E0109			25	20
97403	13226E0110			25	21
97403	13226E0111			28	56
97403	13226E0111			28	55
97403	13226E100			25	1
97403	13226E5862			25	11
97403	13227E5737-1			26	10
97403	13227E5737-2			42	33
97403	13227E5737-3			42	21
97403	13227E5737-5			15	38
97403	13227E5738-2			15	39
97403	13227E5738-2			39	8
97403	13227E5739			28	28
97403	13227E5740			36	1
97403	13227E6326			22	35
97403	13227E6332			35	28
97403	13227E6334			5	24
97403	13227E6337			42	38
97403	13227E6338			28	59
97403	13227E6339-1			42	12
97403	13227E6339-2			42	13
97403	13227E6341	4730-01-280-2285		40	24
97403	13227E6342			42	43
97403	13227E6345			42	35
97403	13227E6347			40	16
97403	13227E9888-100			28	51
97403	13227R9217			28	37
90598	13230E6069			32	26
56501	141			33	5
25567	14875			38	32
81860	150PD-6			28	25

SECTION IV  
CROSS-REFERENCE INDEXES

CAGEC	PART NUMBER	PART NUMBER INDEX STOCK NUMBER	FIG.	ITEM
99024	16-5150		41	22
99024	16-5440-12		41	24
99024	16-5538		41	15
99024	16-5931		41	14
99024	16-5994	5307-01-122-2707	41	11
16764	1998380	2920-01-263-3564	8	4
00501	2N-009	3990-01-324-8178	42	27
55752	2000SM	4320-01-192-7904	39	11
78388	2001-12E3U1B2S1A	5945-01-190-5145	9	11
76364	2093-N		36	18
56878	21 SWX-420-6	5310-01-196-2391	28	47
62445	210 3634	5340-01-252-3930	2	3
36719	210-1007		22	34
36719	210-1222		21	1
62445	210-1332		15	45
36719	210-1698		15	28
36719	210-1702		15	15
36719	210-1811		22	28
36719	210-1812		22	29
36719	210-2308		23	19
36719	210-2313		23	15
62445	210-8102		16	13
36719	2101681	5306-01-012-7251	16	6
62445	2101802		15	32
25567	21171-511		37	7
36719	213 0440	2815-01-192-4522	20	23
62445	213 2685		13	15
36719	213 4268		22	19
36719	213 5002	4730-01-193-7558	13	1
36719	213 7591		16	10
36719	213 7916	4710-01-192-5683	13	6
36719	213 8184		22	4
62445	213 8185		22	5
36719	213 9516		16	23
36719	213 9600		17	9
36719	213 9737		21	3
36719	213-0375		20	22
36719	213-1081		23	12
36719	213-3871		24	7

**SECTION IV**  
**CROSS-REFERENCE INDEXES**

<b>CAGEC</b>	<b>PART NUMBER</b>	<b>PART NUMBER INDEX STOCK NUMBER</b>	<b>FIG.</b>	<b>ITEM</b>
36719	213-3985	2815-01-324-3705	17	14
36719	213-4335		19	15
62445	213-4797		15	42
36719	213-5019		19	3
36719	213-5024		19	1
36719	213-6027		19	29
36719	213-6101		24	8
36719	213-6359		20	9
36719	213-6596		16	19
36719	213-6928		23	1
36719	213-7096	2815-01-151-0145	16	16
36719	213-7256		16	31
36719	213-7358		15	36
36719	213-7568		11	1
36719	213-7580		16	12
36719	213-7996		10	11
36719	213-8201		20	8
36719	213-9284		13	22
36719	213-9287		13	16
36719	213-9677		20	19
36719	2131029		16	16
36719	2134511	2910-01-021-4154	12	3
62445	2135532		3	8
36719	2136717		13	19
36719	2137300		16	27
36719	2137301		16	25
36719	2137302		16	26
36719	2137306		16	28
36719	2137750	3120-00-240-8053	24	9
55752	215R-MIL-02		39	16
55752	215RM10		39	16
36719	2161958	2910-01-192-4523	3	2
36719	216-0016		3	5
36719	216-0017		3	4
36719	216-0763		23	11
36719	216-2210		5	16
36719	216-3215		18	8
36719	216-3780		5	9
36719	216-3781		5	12

SECTION IV

CROSS-REFERENCE INDEXES

CAGEC	PART NUMBER	PART NUMBER INDEX STOCK NUMBER	FIG.	ITEM
36719	216-3782		5	18
36719	216-6235		9	16
36719	2160566	2990-01-166-6843	2	8
36719	2161050	5340-01-166-1678	2	7
53203	220315	2910-01-225-2307	3	23
55752	22191		39	21
36719	223 0704	5330-01-165-7588	3	9
36719	223 2061		24	5
36719	223 2342	4710-01-192-5682	13	3
36719	223 2528		16	18
62445	223 3074	2815-01-204-7958	24	2
36719	223 4229	2910-01-181-5556	13	23
36719	223 7443	4710-01-192-5684	13	5
36719	223 7638		19	4
36719	223-0134		23	8
36719	223-0170		22	8
36719	223-0170		22	4
62445	223-0171		22	5
36719	223-0181		22	7
36719	223-0216		16	24
36719	223-0526		22	23
36719	223-0659		20	6
36719	223-0849		17	10
36719	223-0850		17	2
36719	223-0851		17	6
62445	223-1186		14	7
36719	223-1924		16	29
36719	223-1932		15	30
36719	223-2097		14	18
62445	223-2281	4730-01-212-6643	15	43
36719	223-2308		14	10
36719	223-2840	5310-01-190-7468	17	16
36719	223-2935		15	25
36719	223-2963		16	30
62445	223-3085	2910-01-174-1334	11	2
36719	223-3086		11	3
36719	223-3421		15	14
36719	223-4172		22	33
36719	223-4574	3040-01-249-4124	19	17



**SECTION IV**  
**CROSS-REFERENCE INDEXES**

<b>CAGEC</b>	<b>PART NUMBER</b>	<b>PART NUMBER INDEX STOCK NUMBER</b>	<b>FIG.</b>	<b>ITEM</b>
36719	223-4784		16	4
36719	223-4786		22	17
36719	223-4870	2815-01-208-5884	22	17
62445	223-5117	3040-01-187-5240	13	22
96906	223-5531	3030-01-300-3868	5	26
36719	223-6552		15	31
36719	223-6578		17	9
36719	223-9178		5	9
36719	223-9179		5	18
36719	223-9180		5	7
36719	223-9181		5	16
36719	223-9584	2835-01-244-2184	22	19
62445	223-9673		15	46
62445	223-9724	2815-01-274-7467	16	8
36719	223-9984	4710-01-208-1313	20	9
36719	2231082		22	13
62445	2231136	4730-01-197-8226	14	7
62445	2232281	4730-01-212-6643	15	7
62445	2232840	5310-01-190-7468	17	20
36719	2233420	4320-01-152-5823	15	14
62445	2235178	3030-00-528-4231	5	25
36719	2237444	4710-01-192-7813	13	4
36719	224 3176	2910-01-192-4609	3	3
36719	224-0193		23	11
36719	224-1134		4	17
36719	224-1781		5	7
36719	224-1794		5	20
36719	224-5054		6	1
62445	224-5054		6	1
36719	224-5062		6	5
62445	224-7073	5930-01-194-7355	6	3
36719	224-9527		23	19
62445	2244026		2	4
25567	22645-164		37	6
76364	23194-N		36	12
25567	24391-001		38	27
53203	2500		3	26
56501	2522		33	7
25567	25271-207	5330-01-078-2005	38	21

**SECTION IV**  
**CROSS-REFERENCE INDEXES**

<b>CAGEC</b>	<b>PART NUMBER</b>	<b>PART NUMBER INDEX STOCK NUMBER</b>	<b>FIG.</b>	<b>ITEM</b>
25567	2613AY		38	8
76364	26264-N		36	17
77342	27E122		28	17
57733	284-A	6625-01-160-1287	28	6
57733	284AE	6685-01-099-4045	28	4
76364	2855-L		36	5
36719	292-9338		23	1
99024	3/8 LW		41	23
53203	300045	4720-01-241-4130	3	24
53203	300789	2990-01-242-2992	3	22
70281	3008541		40	14
53203	301082	4730-01-253-3578	3	28
53203	301-4473		3	20
76364	3042-N		36	16
62445	3068		7	10
76364	31112-H		36	3
25567	31414-074		38	22
25567	31435-001		38	36
25567	31512-024		38	20
97403	3226E0105	5340-01-194-3187	25	13
62445	327-0502		3	8
36719	331 6466	5310-01-250-3702	2	5
36719	331-5353		14	9
79396	33358	2910-00-238-0033	10	12
36719	336 4139		9	8
62445	336 8224		4	18
62445	336 9305		16	15
36719	336-1809		15	34
36719	336-2279		22	3
62445	336-2379		22	6
36719	336-2504		19	10
36719	336-2538		22	32
36719	336 2573	5330-01-193-2280	20	7
36719	336-2541		22	31
36719	336-2737		23	3
36719	336-2936		15	6
36719	336-2937		15	4
36719	336-3004		15	9
36719	336-3064		20	16

## SECTION IV

## CROSS-REFERENCE INDEXES

CAGEC	PART NUMBER	PART NUMBER INDEX STOCK NUMBER	FIG.	ITEM
36719	336-3948		5	19
62445	336-3972	5305-01-273-7514	12	7
36719	336-4025		18	7
36719	336-4214	4730-01-206-6503	BULK	3
36719	336-7024		5	6
36719	336-7789		21	2
36719	336-8621		22	27
62445	3362505	5330-01-177-8221	19	30
36719	3364214		3	1
36719	3365861		17	8
36719	337 1612		24	6
36719	337 1692	5330-01-109-9915	16	5
36719	337 5618		9	9
36719	337-1240		14	11
36719	337-1660		24	4
62445	337-1666	5310-01-013-5473	16	7
36719	337-1748		16	14
36719	337-1866		17	11
36719	337-1867		17	13
62445	337-1876	5360-01-191-8019	17	18
62445	337-1885		17	15
36719	337-1887		17	19
36719	337-1888		17	17
36719	337-2269		13	12
36719	3371689	5330-01-012-8860	2	9
36719	346-9596		20	8
62445	347-6285		15	5
36719	347-6286	9390-01 -374-5765	15	4
36719	347-6287	9390-01-374-5764	15	6
57733	353-BC	6685-01-881-3763	14	12
36719	357-1836		17	14
76364	363H		36	7
25567	37-J-1709-1		38	19
25567	3762-E-1400-0		38	18
25567	3762-ED		38	18
9U920	3764FEB		26	25
25567	3765A	4320-00-768-2904	38	17
25567	3768G19210	5330-00-202-2042	38	6
81349	38TB-21		28	41

**SECTION IV**  
**CROSS-REFERENCE INDEXES**

<b>CAGEC</b>	<b>PART NUMBER</b>	<b>PART NUMBER INDEX STOCK NUMBER</b>	<b>FIG.</b>	<b>ITEM</b>
25567	38263-609		38	41
25567	38272-522		38	5
25567	38322-214		38	30
25567	38514-546		38	37
25567	38683-207	5330-01-060-9614	38	31
36719	40357		2	6
62445	40384		3	7
62445	40384		9	7
53203	412000	4810-01-283-2010	3	29
62445	415 0782	5330-01-278-6910	19	16
62445	415 2177	3040-01-247-0801	24	1
36719	415-0998		15	2
36719	415-1088		15	25
36719	415-1409		15	9
36719	415-2404		19	10
36719	415-2507		20	19
36719	415-2510		19	17
36719	415-2750		17	13
36719	415-2752		17	10
36719	415-3052	5330-00-194-8352	11	4
36719	415-3996	3020-01-386-6629	22	31
62445	415-4144	5330-01-408-9620	19	16
62445	415-4482	5330-01-343-2670	14	19
36719	415-6002		14	18
36719	415-6058		22	1
36719	415-6081		22	23
36719	415-6120		15	31
36719	415-6284		22	33
36719	415-6283		22	34
36719	415-6862		22	13
36719	415-6890	3020-01-342-4887	23	3
36719	415-7075	5306-01-210-7392	24	7
36719	415-7234		16	5
62445	415-7445	4730-01-212-6643	15	7
36719	415-7478		6	13
36719	415-7479		5	13
36719	415-7480		4	13
36719	415-7647	5330-01-364-4894	4	11
36719	415-7656	2815-01-187-7163	16	24

**SECTION IV**  
**CROSS-REFERENCE INDEXES**

<b>CAGEC</b>	<b>PART NUMBER</b>	<b>PART NUMBER INDEX STOCK NUMBER</b>	<b>FIG.</b>	<b>ITEM</b>
36719	415-7679		14	11
36719	415-7684		3	13
36719	415-7756	2815-01-187-7163	16	29
62445	415-8006		11	7
36719	415-8104		5	20
36719	415-8412		19	29
36719	415-8480		19	15
36719	415-9137		16	27
36719	415-9697		20	22
36719	415-9934		22	9
36719	415-9935		22	10
36719	4150783	5330-01-013-8615	22	14
36719	4157247		2	9
36719	4157248		3	9
36719	416-0764		22	3
62445	419-1001	2990-01-365-6928	6	3
62445	419-1294		6	2
36719	423 1021	2910-01-186-0928	3	12
36719	423 1024		5	12
36719	423-0057		19	1
36719	423-0392	5330-01-395-5113	22	14
36719	423-1057		24	9
36719	423-1162		13	23
36719	423-1307		20	23
36719	423-1325		16	26
36719	423-1430		16	4
36719	423-1437		21	1
36719	423-1479		16	25
36719	423-1549		1	11
62445	423-1554		2	11
36719	423-1556		3	11
62445	423-1661	5330-01-364-4893	16	8
36719	423-1661	5330-01-364-4893	16	23
36719	423-1694		24	5
62445	423-1722		24	2
62445	423-1726		24	1
36719	423-1920		16	10
76364	4253E		36	14
81343	4-4 130239C(CAD)		40	23

**SECTION IV**  
**CROSS-REFERENCE INDEXES**

<b>CAGEC</b>	<b>PART NUMBER</b>	<b>PART NUMBER INDEX STOCK NUMBER</b>	<b>FIG.</b>	<b>ITEM</b>
57733	460RI		28	4
25567	4634E		38	24
25567	4635		38	11
25567	4635-GA		38	12
99024	46749		41	12
31211	5-152		7	7
62445	5003-0452		43	9
56501	5302		33	6
96854	58846	5330-01-132-0852	41	18
53203	62048		3	19
81718	634-B-0150		38	14
76364	65107K	5330-01-400-3513	36	8
76364	66173-N	5330-01-197-3583	36	13
81860	6821-2-D-N	5340-01-195-4926	28	25
99024	69-030		41	28
93061	70-1313		34	9
76364	70171-N		36	6
99024	72-1643		41	21
99024	72-801		41	27
99024	72-802		41	29
99024	72-803		41	26
99024	72-804		41	25
90598	73005		37	9
62445	75-15.08		7	11
74400	76575-7	5930-01-310-7236	14	13
19207	7748984		34	7
76364	7660L	5340-00-653-0353	36	4
36719	76HR		22	27
36719	810-311		5	15
76364	84168-N		36	15
09393	8680-L5.62	6680-01-191-6720	40	15
15526	912-M5X16		32	12
62445	912-150.1		7	12
36719	9160-K1B12		18	18
22973	930-700		28	31
15526	933-M8X20		32	25
15526	933-M8X25		32	21

## SECTION IV

## CROSS-REFERENCE INDEXES

## FIGURE AND ITEM NUMBER INDEX

FIG.	ITEM	STOCK NUMBER	CAGEC	PART NUMBER
BULK	1		81349	M27072/17A
BULK	2		81349	RR-C-271 TYPE II CLASS 3 SIZE 8
BULK	3	4730-01-206-6503	36719	336-4214
BULK	4		97403	13226E0099-3
BULK	5		97403	13226E0099-4
BULK	6		81349	MW-C12(65)U2
BULK	7		81349	MW-C12(65)U0
BULK	8		81349	MW-C14(41)U3
BULK	9		81349	MW-C14(41)U7
BULK	10		81349	MW-C14(41)U1
BULK	11		81349	MW-C14(41)U4
BULK	12		81349	MW-C14(41)U6
BULK	13		81349	MW-C14(41)U8
BULK	14		81349	MW-C14(41)U2
BULK	15		81349	MW-C12(65)U6
BULK	16		81349	MW-C12(65)U8
BULK	17		81349	MW-C12(65)U5
BULK	18		81349	MW-C12(65)U4
BULK	19		81349	MW-C12(65)U9
BULK	20		81349	MW-C14(41)U0
BULK	21		81349	M6855/2-160S
BULK	22	5325-01-783-4754	96906	MS21266-5N
BULK	23	9330-00-239-6388	06383	T50F
BULK	24	9330-01-296-1832	92194	SW-42
BULK	25		81349	MS23053/5-111
BULK	26		81349	MIL-C-27072/36
BULK	27		81349	M16878/1 TYPE B-14, BLACK
BULK	28		81349	M16878/1 TYPE B-14, RED
BULK	29		81349	MIL-W-27072/17
BULK	30		81349	M16878/1-BJE0
BULK	31		81349	M16878/1 -BJE2
BULK	32		81349	M16878/1-BJE4
BULK	33		81349	M16878/1-BJE6
1	1	5340-01-213-4399	96906	MS52150-7SA
1	2	2990-01-206-9629	97403	13226E0093
1	3	5310-00-761-6882	96906	MS51967-2

SECTION IV

CROSS-REFERENCE INDEXES

FIGURE AND ITEM NUMBER INDEX

FIG.	ITEM	STOCK NUMBER	CAGEC	PART NUMBER
1	4	5310-00-582-5965	96906	MS35338-44
1	5	5305-00-071-2232	96906	MS90725-19
1	6		97403	13225E9081
1	7		97403	13225E9083
1	11		36719	423-1549
2	0	2815-01-245-3162	36719	F3L912
2	0		36719	F3L912D-OPT
2	1	5310-01-193-9303	36719	1112824
2	2	5306-01-015-8703	36719	1112333
2	3	5340-01-252-3930	62445	210 3634
2	3		62445	1320468
2	4	2990-01-192-4578	97403	13225E9077
2	4		62445	2244026
2	5	5310-01-250-3702	36719	331 6466
2	6	5310-01-250-3736	36719	110-7102
2	6		36719	40357
2	7	5340-01-166-1678	36719	2161050
2	8	2990-01-166-6843	36719	2160566
2	9	5330-01-012-8860	36719	3371689
2	9		36719	4157247
2	10	5307-01-164-5516	62445	111-0183
3	1		36719	3364214
3	2	2910-01-192-4523	36719	216 1958
3	3	2910-01-192-4609	36719	224 3176
3	4		36719	216-0017
3	5		36719	216-0016
3	6	5310-01-246-1361	62445	112 2477
3	6		62445	112824
3	7	5310-01-238-8392	36719	110-7101
3	8		62445	327-0502
3	8		62445	2135532
3	9	5330-01-165-7588	36719	223 0704
3	9		36719	4157248
3	10		36719	1126895
3	10		36719	1104122
3	11		81343	M10-1.5X20L
3	12	5310-00-209-0965	96906	MS35338-47
3	13	5310-00-809-4058	96906	MS27183-10
3	14		81343	M12-1.75X30L



## SECTION IV

## CROSS-REFERENCE INDEXES

## FIGURE AND ITEM NUMBER INDEX

FIG.	ITEM	STOCK NUMBER	CAGEC	PART NUMBER
3	15	5310-00-209-0965	96906	MS35338-47
3	16	5310-00-809-5997	96906	MS27183-17
3	17	5940-00-998-6126	56501	RB14-250
3	18	5940-00-926-0085	56501	AS51843-2
3	19		53203	62048
3	20		53203	301-4473
3	21		53203	100025
3	22	2990-01-242-2992	53203	300789
3	23	2910-01-225-2307	53203	220315
3	24	4720-01-241-4130	53203	300045
3	25		53203	020020
3	26		53203	2500
3	27		53203	100137
3	28	4730-01-253-3578	53203	301082
3	29	4810-01-283-2010	53203	412000
3	30		62445	216-1957
4	1		36719	SA0999-0010
4	2	4730-00-908-6293	96906	MS35842-15
4	3		36719	003-2876
4	4	5310-01-246-1361	62445	112 2477
4	5	5310-01-013-5630	36719	1102799
4	6	5306-01-250-3640	36719	111-2311
4	7		18265	P00-7191
4	8		31825	RBX00-2251
4	9	2940-00-333-5478	96906	MS51389-5
4	10		97403	13225E9073
4	11		18265	P11-4972
4	12		18265	P10-1870
4	13	2940-01-066-1989	18265	P11-9538
4	14	2940-01-066-3577	18265	P11-9539
4	15		18265	P11-2803
4	16		62445	1112295
4	17		36719	224-1134
4	18		62445	336 8224
4	19		97403	13225E9075
5	1		36719	111-1780
5	2		62445	110-2802
5	3		36719	116-9672
5	4		36719	111-2307

SECTION IV

CROSS-REFERENCE INDEXES

FIGURE AND ITEM NUMBER INDEX

FIG.	ITEM	STOCK NUMBER	CAGEC	PART NUMBER
5	5		36719	1102799
5	6		36719	A 8-4DIN125ST
5	6		36719	336-7024
5	7		36719	224-1781
5	7		36719	223-9180
5	8		62445	111-1237
5	8		62445	110-3736
5	9		36719	216-3780
5	9		36719	223-9178
5	10		62445	111-2813
5	11		36719	110-2797
5	11	5310-01-250-3733	36719	110-7095
5	12		36719	216-3781
5	13		36719	111-2251
5	13	5306-01-239-3241	36719	110-3316
5	14		62445	111-2279
5	14	5306-01-237-4919	62445	111-2264
5	15		36719	110-7095
5	15		36719	810-311
5	16		36719	216-2210
5	16		36719	223-9181
5	17		36719	111-2322
5	18		36719	216-3782
5	18		36719	223-9179
5	19		36719	336-3948
5	20		36719	224-1794
5	20		36719	415-8104
5	21	5310-00-483-8792	96906	MS17829-4C
5	21		1 K847	ITR25-165SD
5	22	5310-00-550-5054	96906	MS15795-809
5	22	5310-00-926-5870	96906	MS35338-44
5	23	5305-00-068-0501	96906	MS90725-5
5	23	5305-00-225-3839	96906	MS90725-8
5	24		97403	13227E6334
5	25	3030-00-528-4231	62445	2235178
5	26	3030-00-756-8402	96906	MS51065-50
5	26	3030-01-300-3868	96906	223-5531
6	1		36719	224-5054
6	1		62445	224-5054

## SECTION IV

## CROSS-REFERENCE INDEXES

## FIGURE AND ITEM NUMBER INDEX

FIG.	ITEM	STOCK NUMBER	CAGEC	PART NUMBER
6	2		62445	110 1294
6	2		62445	419-1294
6	3	5930-01-194-7355	62445	224-7073
6	3	2990-01-365-6928	62445	419-1001
6	4		36719	117-1763
6	5		36719	224-5062
7	1		62245	SA 0999-0011
7	1		36719	NO PART MUMNER
7	2	5306-00-226-4825	96906	MS90728-32
7	2		62445	111-1289
7	3		62445	BCS 326
7	3		62445	40384
7	4		62445	BCS 3045
7	4		62445	110-7105
7	5		62445	EK101
7	5		62445	120-96
7	6	6115-01-279-1556	68505	110-347
7	6		68505	110-647
7	7		31211	5-152
7	8	5305-01-280-0073	62445	BCS 3148
7	8		62445	111-1342
7	9	5310-01-279-1563	62445	40384
7	9	5310-01-279-1563	62445	BCS 3172
7	10		62445	3068
7	10		36719	117 9375
7	10		62445	110-7105
7	11		62445	75-15.08
7	11		62445	415-8006
7	12		62445	912-150.1
7	12		62445	336-3972
8	1		36719	111-2418
8	2	5310-00-022-8847	96906	MS35333-110
8	3	5310-00-596-7599	96906	MS15795-514
8	3			110-7105
8	4	2920-01-263-3564	16764	1998380
8	4		16764	117-9318
8	5	5310-00-934-9762	96906	MS35649-286
8	5		36719	131-8661
8	6	5310-00-019-0670	96906	MS35333-106

SECTION IV

CROSS-REFERENCE INDEXES

FIGURE AND ITEM NUMBER INDEX

FIG.	ITEM	STOCK NUMBER	CAGEC	PART NUMBER
8	6		36719	131-8434
8	7	5310-00-056-3394	96906	MS35649-2385
8	7		36719	111-8664
8	8	5310-00-022-8847	96906	MS35333-110
8	8		96906	131-8434
9	1		36719	SA0999-0007
9	2		62445	111-2813
9	3		36719	110-2797
9	4		36719	121-5850
9	5	5306-01-235-1855	62445	111-2258
9	6		36719	003-2878
9	7		36719	1172734
9	8		36719	336 4139
9	9		36719	337 5618
9	10		36719	123 6301
9	11	5945-01-190-5145	78388	2001-12E3U1B2S1A
9	12		78338	SE-0941 -A
9	13		62445	112 2477
9	14		36719	1102799
9	15		62445	112-2445
9	16		36719	216-6235
9	17		36719	003-2877
10	1	5310-01-100-2064	36719	1118647
10	2	4730-01-188-8238	62445	1169557
10	3	4730-01-238-8441	36719	111-9246
10	4	5330-01-012-8855	36719	1118688
10	5	4730-01-188-8241	62445	1290579
10	6	5310-01-166-5857	62445	111 8693
10	7	4720-01-192-9602	36719	126 6159
10	7		36719	117 9375
10	8	4730-01-235-1454	62445	121-6492
10	9	5310-01-100-2064	36719	1118647
10	10	4730-01-238-8440	36719	111-9231
10	11		36719	213-7996
10	12	2910-00-238-0033	79396	33358
10	12		79396	117 4423
11	1		36719	213-7568
11	1		36719	423-1549
11	2	2910-01-174-1334	62445	223-3085

## SECTION IV

## CROSS-REFERENCE INDEXES

## FIGURE AND ITEM NUMBER INDEX

FIG.	ITEM	STOCK NUMBER	CAGEC	PART NUMBER
11	2		62445	423-1554
11	3		36719	223-3086
11	3		36719	423-1556
11	4	5330-00-194-8352	36719	415-3052
11	4		36719	415-7647
12	1	5310-01-196-3870	36719	111 2813
12	2	5310-01-013-5628	36719	1102797
12	3	2910-01-021-4154	36719	2134511
12	3		36719	423 1021
12	4	5330-01-012-8857	36719	1162625
12	4		36719	117 4706
12	5	2910-01-192-5907	36719	126 0049
12	5		36719	423 1024
13	1	4730-01-193-7558	36719	213 5002
13	2	5310-01-166-5857	62445	111 8693
13	3	4710-01-192-5682	36719	223 2342
13	3		36719	415-7684
13	4	4710-01-192-7813	36719	2237444
13	4		36719	415-7480
13	5	4710-01-192-5684	36719	223 7443
13	5		36719	415-7479
13	6	4710-01-192-5683	36719	213 7916
13	6		36719	415-7478
13	7		36719	111-2811
13	7		36719	110-2813
13	8		36719	110-2797
13	9	5306-01-151-0039	62445	111-2240
13	10		36719	117-0642
13	11		36719	116-1469
13	11		36719	114-1469
13	12		36719	337-2269
13	13		36719	112-8196
13	13		36719	110-3478
13	14		62445	110 -7281
13	14		62445	110-7283
13	15		62445	213-2685
13	16		36719	213-9287
13	17	5310-01-238-8276	36719	110-2659
13	17		36719	111-2844

SECTION IV

CROSS-REFERENCE INDEXES

FIGURE AND ITEM NUMBER INDEX

FIG.	ITEM	STOCK NUMBER	CAGEC	PART NUMBER
13	18		36719	110-7105
13	19		36719	213-6717
13	19		36719	116-6103
13	20		36719	110-2301
13	20		36719	117-4190
13	21		36719	111-2861
13	21	5310-01-252-5040	36719	110-0169
13	22		36719	213-9284
13	22	3040-01-187-5240	62445	223-5117
13	23	2910-01-181-5556	36719	223-4229
13	23		36719	423-1162
14	1		36719	116-5975
14	1	5330-01-188-0850	36719	117-4311
14	2		36719	117-2691
14	2		36719	117-8435
14	3		62445	116-7269
14	4		36719	123-6291
14	5	5365-01-193-7160	36719	123-6290
14	6	2940-00-405-7377	62445	117-4418
14	7	4730-01-197-8226	62445	223-1136
14	7		62445	223-1186
14	8	5330-01-015-9617	36719	111-8659
14	8	5330-01-368-2513	36719	111-8669
14	9		36719	331-5353
14	9		36719	117-8624
14	10		36719	223-2308
14	11		36719	337-1240
14	11		36719	415-7679
14	12	6685-00-881-3763	57733	353-BC
14	13	5930-01-310-7236	74400	76575-7
14	13	5310-01-238-8409	62445	110-7283
14	13		74400	B76575-4-9645
14	14		97403	13218E0118-12
14	15	4730-00-230-1996	96906	MS51846-1
14	16		36719	111-1385
14	17		36719	110-7105
14	18		36719	223-2097
14	18		36719	415-6002
14	19	5330-01-012-8861	35671	94154482

## SECTION IV

## CROSS-REFERENCE INDEXES

## FIGURE AND ITEM NUMBER INDEX

FIG.	ITEM	STOCK NUMBER	CAGEC	PART NUMBER
14	19	5330-01-343-2670	62445	415-4482
15	1	5310-01-196-3870	62445	111-2813
15	2	5310-01-250-3729	36719	121-5850
15	2		36719	415-0998
15	3		36719	111-2278
15	3		36719	111-2286
15	4		36719	336-2937
15	4	9390-01-374-5765	36719	347-6286
15	5	5365-01-327-5451	62445	121 6795
15	5		62445	347-6285
15	6		36719	336-2936
15	6	9390-01-374-5764	36719	347-6287
15	7	4730-01-212-6643	62445	223-2281
15	7	4730-01-212-6643	62445	415-7445
15	8	4730-01-195-4244	62445	1216511
15	9		36719	336-3004
15	9		36719	415-1409
15	10	5310-01-246-1361	62445	112 2477
15	10	5310-01-235-1857	62445	111-2824
15	11	5310-01-238-8392	36719	110-7098
15	11	5310-01-013-5463	36719	110-7101
15	12	5306-01-253-1591	62445	1126979
15	13		36719	111-1210
15	14	4320-01-152-5823	36719	2233420
15	14		36719	223-3421
15	15		36719	210-1702
15	16		36719	1167425
15	17		62445	111-2813
15	18		36719	110-2797
15	19		36719	110-7095
15	20		62445	111-2240
15	21		36719	121-5850
15	22		36719	111-2307
15	23		36719	1102799
15	24		36719	110-7101
15	25		36719	223-2935
15	25		36719	415-1088
15	26		36719	111-2299
15	27		36719	110-7283

SECTION IV

CROSS-REFERENCE INDEXES

FIGURE AND ITEM NUMBER INDEX

FIG.	ITEM	STOCK NUMBER	CAGEC	PART NUMBER
15	28		36719	210-1698
15	29		36719	111-2232
15	30		36719	223-1932
15	31		36719	223-6552
15	31		36719	415-6120
15	32		62445	2101802
15	33		62445	110 3316
15	34		36719	336-1809
15	35		62445	1160592
15	36		36719	213-7358
15	37		81349	M24243/1 -G404
15	38		97403	13227E5737-5
15	39		97403	13227E5738-2
15	40		62445	111-1191
15	41		62445	121-1206
15	42	4730-01-212-6643	62445	223-2281
15	43	4730-01-195-4244	62445	121-6511
15	44		62445	210-1332
15	45		62445	223-9673
16	1	5305-01-246-4438	36719	117 4194
16	1	5305-01-246-4438	36719	111-2339
16	2	5310-01-238-8392	36719	110-7101
16	2		36719	113-2562
16	3	5310-01-149-3703	62445	121-6307
16	4		36719	223-4784
16	4		36719	423-1430
16	5	5330-01-109-9915	36719	337 1692
16	5		36719	415-7234
16	6	5306-01-012-7251	36719	2101681
16	7	5310-01-013-5473	62445	337-1666
16	8	2815-01-274-7467	62445	223-9724
16	8	5330-01-364-4893	62445	423-1661
16	9		36719	110-2659
16	9		36719	111-2824
16	10		36719	213 7591
16	10		36719	423-1920
16	11		62445	113-5976
16	11		62445	111-0250
16	12		36719	213-7580



## SECTION IV

## CROSS-REFERENCE INDEXES

## FIGURE AND ITEM NUMBER INDEX

FIG.	ITEM	STOCK NUMBER	CAGEC	PART NUMBER
16	13		36719	116-8817
16	13		62445	210-8102
16	14		36719	337-1748
16	15		62445	336-9305
16	16		36719	213-1029
16	16	2815-01-151-0145	36719	213-7096
16	17		36719	121-5500
16	18		36719	223-2528
16	19		36719	213-6596
16	19		36719	112-4760
16	20		62445	118760
16	21		36719	111-2824
16	22		36719	112-4753
16	23		36719	213-9516
16	23		36719	423-1661
16	24		36719	223-0216
16	24	2815-01-187-7163	36719	415-7656
16	25		36719	213-7301
16	25		36719	423-1479
16	26		36719	213-7302
16	26		36719	423-1325
16	27		36719	213-7300
16	27		36719	415-9137
16	28		36719	213-7306
16	29		36719	223-1924
16	29	2815-01-187-7163	36719	415-7756
16	30		36719	223-2963
16	31		36719	213-7256
17	1		62445	111-2813
17	2		36719	223-0850
17	3		36719	110-2659
17	4		36719	110-2800
17	5		36719	121-6080
17	5	5310-01-441-7092	36719	121-6105
17	6		36719	223-0851
17	7	5310-01-193-9057	62445	111- 3146
17	7	5310-01-209-7212	62445	111-3148
17	8		36719	336-5861
17	9		36719	213-9600

SECTION IV

CROSS-REFERENCE INDEXES

FIGURE AND ITEM NUMBER INDEX

FIG.	ITEM	STOCK NUMBER	CAGEC	PART NUMBER
17	9		36719	223-6578
17	10		36719	223-0849
17	10		36719	415-2752
17	11		36719	337-1866
17	12		36719	111-3476
17	13		36719	337-1867
17	13		36719	111-2844
17	13		36719	415-2750
17	14		36719	357-1836
17	14	2815-01-324-3705	36719	213-3985
17	15		62445	3371885
17	16	5310-01-190-7468	36719	223-2840
17	17		36719	337-1888
17	18	5360-01-191-8019	62445	337-1876
17	19		36719	337-1887
17	20	5310-01-190-7468	62445	2232840
18	1	5310-00-982-6809	96906	MS21044N10
18	2	5310-01-185-0586	97403	13206E4482-3
18	3	5305-00-726-2572	96906	MS90727-178
18	4	5310-00-823-8803	96906	MS27183-21
18	5	5305-00-725-4138	96906	MS90726-170
18	6		36719	112-7064
18	6		36719	111-1540
18	7		36719	336-4025
18	8		36719	216-3215
19	1		36719	213-5024
19	1		36719	423-0057
19	2		62445	1118750
19	3		36719	213-5019
19	4		36719	223 7638
19	5		36719	111-1179
19	6	5310-01-238-8392	36719	110-7101
19	6		36719	121-6108
19	7		36719	116-5788
19	7	5365-01-193-9335	36719	121-5235
19	8		36719	111-2295
19	8		36719	110-2396
19	9		36719	110-2799
19	10		36719	336-2504

SECTION IV

CROSS-REFERENCE INDEXES

FIGURE AND ITEM NUMBER INDEX

FIG.	ITEM	STOCK NUMBER	CAGEC	PART NUMBER
19	10		36719	415-2404
19	11	5330-01-194-9950	62445	1166111
19	12		36719	111-5459
19	13		36719	116-6951
19	13		36719	117-8931
19	14		36719	121-6128
19	15		36719	213-4335
19	15		36719	415-8480
19	16	5330-01-278-6910	62445	415 0782
19	16	5330-01-408-9620	62445	415-4144
19	17	3040-01-249-4124	36719	223-4574
19	17		36719	415-2510
19	18		36719	111-2824
19	19		36719	112-4753
19	19		36719	117-4192
19	20	5305-01-246-4438	36719	111-2341
19	20	5306-01-246-4438	36719	117-4194
19	21	5310-01-274-2086	36719	121-6108
19	22		36719	111-1166
19	22		36719	112-7046
19	23		36719	111-1769
19	23	5306-01-387-5334	36719	111-1770
19	24		62445	110-2802
19	25		36719	111-1195
19	25	5305-01-274-2098	36719	112-2399
19	26		36719	110-2799
19	27		36719	111-1334
19	27	5305-01-274-2097	36719	111-1336
19	28		36719	110-2800
19	29		36719	213-6027
19	29		36719	415-8412
19	30	5330-01-177-8221	62445	3362505
20	1	5365-01-188-0781	62445	1118989
20	2		62445	111-8784
20	2		62445	111-8783
20	3		36719	111-2333
20	4	5310-01-013-5463	36719	110-7101
20	5		36719	111-1212
20	6		36719	223-0659

SECTION IV

CROSS-REFERENCE INDEXES

FIGURE AND ITEM NUMBER INDEX

FIG.	ITEM	STOCK NUMBER	CAGEC	PART NUMBER
20	7	5330-01-193-2280	36719	336 2573
20	8		36719	346-9596
20	8		36719	213-8201
20	9		36719	213-6359
20	9	4710-01-208-1313	36719	223-9984
20	10		36719	116-6002
20	11		62445	111-2813
20	12		62445	111 7861
20	12	5310-01-373-6179	62445	111-7863
20	13		36719	110-3316
20	14		36719	111-2299
20	15		36719	1102799
20	16		36719	336-3064
20	17	5310-01-200-1095	62445	1216500
20	18	4730-01-195-3581	62445	1216512
20	19		36719	213-9677
20	19		36719	415-2507
20	20		62445	1111168
20	20	5306-01-387-5351	62445	112-2398
20	21		62445	1169689
20	22		36719	213-0375
20	22		36719	415-9697
20	23	2815-01-192-4522	36719	213 0440
20	23		36719	423-1307
21	1		36719	210-1222
21	1		36719	423-1437
21	2		36719	336-7789
21	3		36719	213 9737
22	1		36719	113-6990
22	1		36719	415-6058
22	2		36719	121-6107
22	3		36719	336-2279
22	3		36719	416-0764
22	4		36719	213 8184
22	4		36719	223-0170
22	5		62445	213 8185
22	5		62445	223-0171
22	6		62445	336-2379
22	7		36719	223-0181

SECTION IV

CROSS-REFERENCE INDEXES

FIGURE AND ITEM NUMBER INDEX

FIG.	ITEM	STOCK NUMBER	CAGEC	PART NUMBER
22	8		36719	223-0170
22	9		36719	121-4988
22	9		36719	415-9934
22	10		36719	111-8707
22	10		36719	415-9935
22	11		62445	1167266
22	12		36719	111-5333
22	13		36719	2231082
22	13		36719	415-6862
22	14	5330-01-0113-8615	36719	4150783
22	14	5330-01-395-5113	36719	423-0392
22	15		36719	111-2322
22	16		36719	110-2799
22	16	5310-01-013-5463	36719	110-7101
22	17	2815-01-208-5884	36719	223-4870
22	18		36719	121 6240
22	19		36719	213 4268
22	19	2835-01-244-2184	36719	223-9584
22	20		36719	1119611
22	21		36719	112-2350
22	21		36719	111-0422
22	22		36798	111-8673
22	23		36719	223-0526
22	23		36719	415-6081
22	24		36719	116-5839
22	25		36719	121-5567
22	26		36719	111-8659
22	27		36719	336-8621
22	27		36719	76HR
22	28		36719	210-1811
22	29		36719	210-1812
22	30		36719	111-0688
22	31		36719	336-2541
22	31	3020-01-386-6629	36719	415-3996
22	32		36719	336-2538
22	33		36719	223-4172
22	33		36719	415-6284
22	34		36719	210-1007
22	34		36719	415-6283

SECTION IV

CROSS-REFERENCE INDEXES

FIGURE AND ITEM NUMBER INDEX

FIG.	ITEM	STOCK NUMBER	CAGEC	PART NUMBER
22	35		97403	13227E6326
23	1		36719	213-6928
23	1		36719	292-9338
23	2		36719	110-5166
23	2		36719	113-7239
23	3		36719	336-2737
23	3	3020-01-342-4887	36719	415-6890
23	4		36719	117-0580
23	5		36719	116-7010
23	6		36719	113-7280
23	7		36719	121-6119
23	8		36719	223-0134
23	8		62445	223-0134A
23	9		36719	111-5464
23	9		88136	P610-A29V12
23	10		36719	110-4847
23	10		36719	110-4935
23	11		36719	216-0763
23	11		36719	224-0193
23	12		36719	213-1081
23	13		36719	111-2295
23	14		36719	110-2799
23	15		36719	210-2313
23	16		36719	111-0664
23	17		36719	111-9612
23	17		36719	111-9613
23	18		36719	111-0725
23	19		36719	210-2308
23	19		36719	224-9527
24	1	3040-01-247-0801	62445	415 2177
24	1		62445	423-1726
24	2	2815-01-204-7958	62445	223 3074
24	2		62445	423-1722
24	3		36719	110-7821
24	4		36719	337-1660
24	5		36719	223 2061
24	5		36719	423-1694
24	6		36719	337 1612
24	7		36719	213-3871

## SECTION IV

## CROSS-REFERENCE INDEXES

## FIGURE AND ITEM NUMBER INDEX

FIG.	ITEM	STOCK NUMBER	CAGEC	PART NUMBER
24	7	5306-01-210-7392	36719	415-7075
24	8		36719	213-6101
24	9	3120-00-240-8053	36719	2137750
24	9		36719	423-1057
25	1		97403	13226E0100
25	2	5355-01-264-6274	97403	13226E0101
25	3		80205	NAS1454C6A-0104
25	4		81348	FF-S-200
25	4		96906	MS24665-576
25	5		97403	13226E0103
25	6	4730-01-195-0374	96906	MS39326-12
25	7	9390-01-190-1261	97403	13226E0108
25	8		81348	FF-S-200
25	9		96906	NAS1454CA-0400
25	10	5315-01-097-8378	96906	MS9844-20
25	11		97403	13226E5862
25	12		97403	13226E0106
25	13	5340-01-194-3187	97403	13226E0105
25	14	5310-00-913-8881	96906	MS51971-3
25	15		80208	NAS1454C6A-0400
25	16		97403	13226E0104
25	17	5310-00-761-6882	96906	MS51967-2
25	18	5310-00-582-5965	96906	MS35338-44
25	19	5305-00-225-3840	96906	MS90725-7
25	20		97403	13226E0109
25	21		97403	13226E0110
26	1	5340-01-210-4582	97403	13220E1126-1800
26	2	5975-01-209-43854	97403	13220E1137
26	3	5310-00-767-0445	96906	MS51971-2
26	4	5310-00-178-8631	96906	MS35333-75
26	5	5940-01-071-7168	97403	13218E5158-3
26	6	5340-01-279-7812	97403	13225E9061
26	7		97403	13220E1094
26	8		97403	13220E1120-10
26	9	5305-00-253-5620	96906	MS21318-29
26	10		97403	13227E5737-1
26	11	6140-01-167-6508	97403	13220E1128-3
26	12	6140-01-167-6507	97403	13220E1128-4
26	13	6150-01-160-1284	97403	13220E1128-1

## SECTION IV

## CROSS-REFERENCE INDEXES

## FIGURE AND ITEM NUMBER INDEX

FIG.	ITEM	STOCK NUMBER	CAGEC	PART NUMBER
26	14	6150-01-160-1283	97403	13220E1128-2
26	15	5940-00-549-6583	96906	MS75004-2
26	15	5940-00-549-6583	96906	A-A-52425-2
26	16	5940-00-549-6581	96906	MS75004-1
26	16	5940-00-549-6581	96906	A-A-52425-1
26	17	6140-00-057-2554	96906	MS35000-3
26	18	5310-00-761-6882	96906	MS51967-2
26	18	5310-00-761-6882	96906	MS51967-2
26	19	5310-00-582-5965	96906	MS35338-44
26	19	5310-00-582-5965	96906	MS35338-44
26	20	5305-00-225-3843	80204	B1821BH025C100N
26	21	5310-00-809-4058	96906	MS27183-10
26	21	5310-00-809-4058	96906	MS27183-10
26	22		97403	13220E1095
26	23		96906	NAS1454CA-0400
26	24	5315-00-080-1941	96906	MS20392-2C27
26	25		97403	13220E1095-7
26	26		26365	232 600/16-18
26	27	5975-00-133-8696	96906	MS3367-6-9
26	28		97403	13229E8500
26	29		97403	13229E8502-02
27	0		97403	13225E9054
27	0		97403	12463555
27	1	5940-01-225-4193	14726	R4183F
27	2	5940-00-113-9826	96906	MS25036-114
27	3	5940-00-143-4777	96906	MS25036-157
27	4	5940-00-283-5280	96906	MS25036-106
27	5	5940-01-082-3321	59730	RB2573
27	6	5940-00-143-4780	96906	MS25036-108
27	7	5940-00-143-4794	96906	MS25036-112
27	8	5940-00-143-4775	96906	MS25036-156
27	9		97403	13225E9054W1/W3
27	9		97403	12463555W1/W3
27	10		97403	13225E9054W2
27	10		97403	12463555W2
27	11		97403	13225E9054W4
27	11		97403	12463555W4
27	12		97403	13225E9054W5
27	12		97403	12463555W5



## SECTION IV

## CROSS-REFERENCE INDEXES

## FIGURE AND ITEM NUMBER INDEX

FIG.	ITEM	STOCK NUMBER	CAGEC	PART NUMBER
27	13		97403	13225E9054W6
27	13		97403	12463555W6
27	14		97403	13225E9054W7
27	14		97403	12463555W7
27	15		97403	13225E9054W8/W13
27	15		97403	12463555W8/W13
27	16		97403	13225E9054W9
27	16		97403	12463555W9
27	17		97403	13225E9054W10
27	17		97403	12463555W10
27	18		97403	13225E9054W11
27	18		97403	12463555W11
27	19		97403	13225E9054W12
27	19		97403	12463555W12
27	20		97403	13225E9054W14/W15
27	20		97403	12463555W14/W 15
27	21		97403	13225E9054-21
27	21		97403	12463555-21
27	22		97403	13225E9054-20
27	22		97403	12463555-20
28	1	5305-00-988-1726	96906	MS35206-282
28	2	5310-00-582-5965	96906	MS35338-44
28	3	5930-00-111-8619	16764	D907-1996097
28	4	6685-01-099-4045	57733	284AE
28	4		57733	460RI
28	5	6620-01-025-3401	31211	12HT3A
28	6	6625-01-160-1287	57733	284-A
28	7	5310-00-934-9751	96906	MS35650-302
28	8	5310-00-045-3296	96906	MS35338-43
28	9	5305-00-995-3444	96906	MS35207-266
28	10	6685-01-191-6728	38508	H1252
28	11	6685-01-209-1978	38508	H1212FM
28	12	5310-00-934-9747	96906	MS35649-262
28	13	5310-00-045-4007	96906	MS35338-41
28	14	5305-00-984-6222	96906	MS35206-235
28	15		97403	13226E0092-1
28	16	5945-00-940-7352	77342	KRP11DG12V
28	17		77342	27E122
28	18	5310-00-934-9747	96906	MS35649-262

## SECTION IV

## CROSS-REFERENCE INDEXES

## FIGURE AND ITEM NUMBER INDEX

FIG.	ITEM	STOCK NUMBER	CAGEC	PART NUMBER
28	19	5310-00-045-4007	96906	MS35338-41
28	20	5945-00-057-8182	77342	PRD7DY012V
28	21	5310-00-877-5796	96906	MS21044N4
28	22	5305-00-088-8923	96906	MS35207-285
28	23		97403	13220E1082-2
28	24	5305-00-889-3000	96906	MS35206-230
28	25	5340-01-195-4926	81860	6821-2-D-N
28	25		81860	150PD-6
28	26	5930-01-155-0768	51917	KR-9R-H8
28	27		81349	M24243/1 G404
28	28		97403	13227E5739
28	29	5310-00-761-6881	96906	MS51967-2
28	30	5305-00-068-0501	96906	MS90725-5
28	31		22973	930-700
28	32	6240-00-155-7949	88044	AN3121-1816
28	33		96906	MS35489-31X
28	34	5310-00-941-6019	96906	MS21083N08
28	35	5310-00-809-8544	96906	MS27183-7
28	36	5305-00-054-6671	96906	MS51957- 46
28	37		97403	13227E9217
28	38		01226	S52
28	39		97403	13220E1119
28	40	5305-00-984-4993	96906	MS35206-233
28	41		81349	38TB-21
28	42	5310-00-880-7744	96906	MS51967-5
28	43	5310-00-407-9566	96906	MS35338-45
28	44	5306-00-225-8499	96906	MS90725-34
28	45		97403	13220E1120
28	46		56878	21 SWX-420-6
28	46		56878	ITR25-260SD
28	46A		97403	13220E1120-10
28	47		97403	13220E1122
28	48		97403	13225E9056
28	49	5320-01-180-5227	81349	M24243/1 G402
28	50		97403	13226E0097
28	51		97403	13227E9888-100
28	51		97403	13220E1121
28	52		96906	MS20427-4C
28	53		81349	MIL-F-5591

## SECTION IV

## CROSS-REFERENCE INDEXES

## FIGURE AND ITEM NUMBER INDEX

FIG.	ITEM	STOCK NUMBER	CAGEC	PART NUMBER
28	54	5320-01-180-5227	81349	M24243/1G402
28	55		97403	13226E0111
28	55		97403	13227E9675
28	56		96906	MS35825-1 OE
28	57		97403	13220E1121-2
28	58		97403	13227E6338
28	59	4010-00-829-8740	96906	MS17339-1
28	60		96906	MS17984-C408
28	60		96906	MS17984-C408
28	61		96906	MS35650-302
28	62		96906	MS35333-107
28	63		96906	MS35207-263
28	64		96906	MS21919WDE2
28	65		90598	13229E6062
28	66		96906	MS25036-149
28	67		96906	MS25027-5
28	68		OVDA9	921-211-01
28	69		96906	MS25069-1495
28	70		OVDA9	936-120-01
28	71		96906	MS25167P1
28	72		81352	AN3155-26-100
29	0		97403	13225E9053
29	0		97403	12463557
29	1	5940-00-204-8990	96906	MS25036-111
29	2	5940-00-143-4794	96906	MS25036-112
29	3	5940-00-113-8179	96906	MS25036-107
29	4	5940-00-143-4774	97403	13226E0107-12
29	5	5940-00-143-4774	96906	MS25036-153
29	6	5940-00-143-4775	96906	MS25036-156
29	7	5940-00-204-8966	96906	MS25036-102
29	8	5940-00-230-0515	96906	MS25036-154
29	9		97403	13225E9053W1/W14
29	9		97403	12463557W1/W14/
29	10		97403	13225E9053W2
29	10		97403	12463557W2
29	11		97403	13225E9053W3
29	11		97403	12463557W3
29	12		97403	13225E9053W4
29	12		97403	12463557W4

## SECTION IV

## CROSS-REFERENCE INDEXES

## FIGURE AND ITEM NUMBER INDEX

FIG.	ITEM	STOCK NUMBER	CAGEC	PART NUMBER
29	13		97403	13225E9053W5
29	13		97403	12463557W5
29	14		97403	13225E9053W6
29	14		97403	12463557W6
29	15		97403	13225E9053W7/W16/ W17/W20/W29
29	15		97403	12463557W7/W16/W1 7/W20/W29
29	16		97403	13225E9053W8
29	16		97403	12463557W8
29	17		97403	13225E9053W9
29	17		97403	12463557W9
29	18		97403	13225E9053W11
29	18		97403	12463557W11
29	19		97703	13225E9053W12/W26
29	19		97403	12463557W12/26
29	20		97403	13225E9053W13/W21/ W22/W52/27/W30
29	20		97403	13225E905W13/W21/ W22/W25/27/W30
29	21		97403	13225E9053W18
29	22	5961-00-403-3298	12969	1N5552
29	23		97403	13225E9053W10
29	23		97403	12463557W10
29	24		97403	13225E9053W19/W23
29	24		97403	12463557W19/W23
29	25	5975-00-984-6582	96906	MS3367-1-0
30	1		97403	13225E9046
30	1		97403	13225E9046C
30	2		96906	MS3057-12B
30	2		81349	M85049/2-12B
30	3		96906	MS3108R20-8P
30	4	5935-00-622-2830	96906	MS3106F18-1S
30	5	5365-00-598-5287	96906	MS3420-12A
30	6	5935-01-170-7869	96906	MS3057-4B
30	7	5935-00-814-4127	96906	MS3108R10SL4S
30	8		81349	M85049/2-4B
30	9	5975-00-727-5153	96906	MS3367-4-9
30	10		81349	MIL-C-27072-40
30	10		97403	13225E9046-11

## SECTION IV

## CROSS-REFERENCE INDEXES

## FIGURE AND ITEM NUMBER INDEX

FIG.	ITEM	STOCK NUMBER	CAGEC	PART NUMBER
30	11		97403	M 16878/BKE0
30	11		97403	13225E9046-9
30	12		81349	M16878/1BKE2
30	12		97403	13225E9046-10
30	13		81349	MIL-C-27072-17
30	13		97403	13225E9046-5
30	14		97403	13225E9085
30	15	5935-01-169-0155	81349	M85049/1-12B
30	16		96906	MS3108R20-24S
30	17	5365-00-598-5287	96906	MS3420-12A
30	18	5940-00-283-5280	95906	MS25036-106
30	19	5975-00-727-5153	96906	MS3367-4-9
30	20		81349	M16878-1-BKE0
30	20		97403	13225E9052-4
30	21		81349	M16878-1BKE2
30	21		97403	13225E9052-5
30	22		81349	M 16878/1 BKE6
30	22		97403	13225E9052-6
30	23		81349	M16878/1BKE4
30	23		97403	13225E9052-7
31	1	4720-01-198-2818	97403	13225E9047-4
31	2	4720-01-198-2817	97403	13225E9047-3
31	3	4730-00-577-8016	96906	MS51521 A5S
31	4	4730-00-602-2450	96906	MS51511 B5S
31	5	4730-01-214-7519	81348	WW-P-471 BDQANAB
31	6	4730-01-096-3170	96906	MS51504A5-4S
31	7	5310-00-483-8791	96906	MS17829Z4F
31	8	5310-00-823-8804	96906	MS27183-9
31	9	5305-00-059-3086	96906	MS24694C105
31	10	4320-01-172-1183	65149	DYN2-40006-800-0-12
31	11	5310-00-483-8792	96906	MS17829Z4C
31	12	5305-00-782-8408	96906	MS24693-C96
31	13		97403	13220E6090
31	14	5310-00-877-5797	96906	MS21044N3
31	15	5310-00-014-5850	96906	MS27183-42
31	16	5305-00-993-1848	96906	MS35207-265
31	17	5305-00-995-3444	96906	MS35207-266
31	18	5310-00-811-3494	96906	MS21044N08

## SECTION IV

## CROSS-REFERENCE INDEXES

## FIGURE AND ITEM NUMBER INDEX

FIG.	ITEM	STOCK NUMBER	CAGEC	PART NUMBER
31	19	5310-00-765-3197	96906	MS27183-41
31	20	5305-00-984-6196	96906	MS35206-248
31	21		97404	13225E9049
31	22	2990-01-075-8300	05624	10100
32	1		15526	NO85-M5X10
32	2		15526	NO.127B 5MM
32	3	4320-01-172-1185	65149	DYN1-10004-2-0-12
32	4	5310-00-997-1888	96906	MS35649-2252
32	4		96906	MS17829Z4C
32	5		96906	MS9725-10
32	5		80204	B1821 BH025C125N
32	6	5310-00-823-8804	96906	MS27183-9
32	6		96906	MS15795-809
32	7		97403	13225E9051
32	8	5305-00-225-3839	96906	MS90725-8
32	9	3120-01-196-2606	65149	DUNZ-47-1
32	10		96906	MS51473-01
32	11		81346	ASTM-108
32	11		81346	ASTMA-108
32	12		15526	912-M5X16
32	13		15526	NO.7980 5MM
32	14		0A6H4	DYNC182
32	15	5310-00-483-8792	96906	MS17829-4C
32	15	5310-00-483-8792	96906	MS17829Z4C
32	16		96906	MS90725-11
32	16		80204	B1821BH025C200N
32	17	5306-01-303-2815	96906	MS90725-13
32	17		80204	B182BH025C200N
32	18		65149	DYNC 370
32	19		65149	DYNI 41
32	20	4320-01-172-1184	65149	DYNC1106-223-0-12
32	21		15526	933-M8X25
32	21		80204	B1867BD080250
32	22		15526	NO.125 8MM
32	23		15526	NO3127B 8 MM
32	24		65149	DYNZ 240-1
32	25		15526	933-M8X20
32	25		80204	B1867BD080200
32	26		36719	SA09990009

## SECTION IV

## CROSS-REFERENCE INDEXES

## FIGURE AND ITEM NUMBER INDEX

FIG.	ITEM	STOCK NUMBER	CAGEC	PART NUMBER
32	26		97403	13230E6069
33	1	5305-00-054-6670	96906	MS51957-45
33	2		96906	MS51415-2
33	3		51765	ADC1568
33	4		51745	ADC-1569
33	5		56501	141
33	6		56501	5302
33	7		56501	2522
33	8		96906	MS16286-1
33	9	5305-00-054-6672	96906	MS51957-47
33	10	5945-00-057-8182	77342	PRD7DY012V
33	11	5310-01-253-1618	96906	MS51412-18
33	12		51745	ADC-1567
33	13		25472	S8-75
33	14		51745	ADC-1585
33	15		81860	B22-BC-1-0
34	1	4720-00-289-4467	96906	MS28741-5-0164
34	1		96906	A-A-52547
34	2	4720-00-457-8342	96906	MS28741-5-0240
34	3	4730-00-620-6904	96906	MS51500B5-4
34	3		96906	MS51500B5-4Z
34	4		97403	13218E0116-3
34	5	4730-00-113-0567	96906	MS51508B5-4
34	6	4730-00-908-3195	96906	MS35842-10
34	6		96906	A-A-52506
34	7		19207	7748984
34	8	4730-00-136-2018	93061	129HB-6-4
34	8	4730-01-028-4984	96906	MS51504B4-4
34	9	4820-00-785-8153	93061	NV108P-4
34	9		93061	70-1313
34	10	5310-01-934-9751	96906	MS35650-302
34	11	5310-01-045-3296	96906	MS35338-43
34	12	5305-00-989-7435	96906	MS35207-264
34	13	5340-01-721-8015	96906	MS21919WDF10
34	14		94703	13225E9063
34	15		96906	MS21919WDF12
34	16		79470	10404V-605-605-0290
34	17		96906	MS51521A5S
34	18		96906	MS51511B5S

## SECTION IV

## CROSS-REFERENCE INDEXES

## FIGURE AND ITEM NUMBER INDEX

FIG.	ITEM	STOCK NUMBER	CAGEC	PART NUMBER
34	19		91348	WW-P-471B TYPE25 STYLE D
35	1	4030-00-270-5436	96906	MS87006-3
35	2	4730-00-640-6156	96906	MS27028-17
35	3		19099	MAB203
35	4	5330-00-899-4509	96906	MS27030-9
35	5	4730-00-640-6188	96906	MS27029-17
35	6		19099	MAB203
35	7	5310-00-732-0558	96906	MS51967-8
35	8		96906	MS35338-46
35	9		97403	13206E4482-1
35	10		96906	MS90725-65
35	11	5310-00-080-6004	96906	MS27183-14
35	11		96906	MS27183-14
35	12		97403	13220E1078
35	13	5305-01-325-8387	96906	MS90725-64
35	14	4730-00-840-5348	96906	MS27027-17
35	15	5330-00-899-4509	96906	MS27030-9
35	16	5330-01-141-1864	97403	13220E1069-1
35	17		97403	13220E1072
35	18	5310-00-080-6004	96906	MS27183-14
35	19		97403	13225E9063
35	19	5310-01-057-3037	97403	13225E9063
35	20	5310-00-934-9751	96906	MS35650-302
35	21	5310-00-045-3296	96906	MS35338-43
35	22	5305-00-989-7435	96906	MS35207-264
35	23		96906	MS21919WDF8
35	23		96906	MS21333-111A
35	24		97403	13220E1077
35	25	4730-00-840-5347	96906	MS27023-17
35	26		97403	13220E1074
35	27		97403	13220E1076
35	28		97403	13227E6332
36	1		97403	13227E5740
36	2	4820-01-159-0439	76364	C35-551
36	3		76364	31112-H
36	4	5340-00-653-0353	76364	7660L
36	5		76364	2855-L
36	6		76364	70171-N



## SECTION IV

## CROSS-REFERENCE INDEXES

## FIGURE AND ITEM NUMBER INDEX

FIG.	ITEM	STOCK NUMBER	CAGEC	PART NUMBER
36	7		76364	363H
36	8	5330-00-400-3513	76364	65107K
36	9	5310-00-891-1751	96906	MS35691-22
36	9	5306-01-235-1855	36719	111-2258
36	10		96906	MS35338-46
36	11	5305-00-269-3238	96906	MS90727-62
36	12		76364	23194-N
36	13	5330-01-197-3583	76364	66173-N
36.	14		76364	4253E
36	15		76364	84168-N
36	16		76364	3042-N
36	17		76364	26264-N
36	18		76364	2093-N
37	1	5310-00-982-6809	96906	MS21044N10
37	2		97403	13206E4482-3
37	3	5310-00-823-8803	96906	MS27183-21
37	4		97403	13220E1097-4
37	5	5305-00-726-2554	96906	MS90727-167
37	6		25567	22645-164
37	7		25567	21171-511
37	8		97403	13225E9057
37	9		25567	04A13-(F3L)
38	1		96906	MS51967-14
38	2	5310-00-584-5272	96906	MS35338-48
38	3		25567	C00808-15991
38	4		25567	C00606-1599-1
38	4		25567	C00606 1/2
38	5		25567	38272-522
38	6	5330-00-202-2042	25567	3768G19210
38	7		25567	BM-04-03
38	8		25567	2613AY
38	9	5310-00-732-0558	96906	MS51967-8
38	10		96906	MS35338-46
38	11		25567	4635
38	12		25567	4635-GA
38	13		25567	C-00606-1-215990
38	14		81718	634-B-0150
38	15	5330-00-612-2414	96906	MS27030-6
38	16	4730-00-938-7997	96906	MS27022-11

## SECTION IV

## CROSS-REFERENCE INDEXES

## FIGURE AND ITEM NUMBER INDEX

FIG.	ITEM	STOCK NUMBER	CAGEC	PART NUMBER
38	17	4320-00-768-2904	25567	3765A
38	18		25567	3762-E-1400-0
38	18		25567	3762-ED
38	19		25567	37-J-1709-1
38	20		25567	31512-024
38	21	5330-010-078-2005	25567	25271-207
38	22		25567	31414-074
38	23		25567	P-04
38	24		25567	4634E
38	25	5310-00-732-0558	96906	MS51967-8
38	26		96906	MS35338-46
38	27		25567	24391-001
38	28	5305-00-942-2196	96906	MS18154-60
38	29		96906	MS35338-46
38	30		25567	38322-214
38	31	5330-01-060-9614	25567	38683-207
38	32		25567	14875
38	33		15990	N-0609
38	34		79136	5100-156
38	35	3110-00-554-3928	43334	H20308
38	36		25567	31435-001
38	37		25567	38514-546
38	38		24981	BW-10-04040
38	39		23926	H28707
38	40	4730-00-010-3867	81348	WW-P-471AASBUC
38	41		25567	38263-609
39	1	4730-00-585-2309	96906	MS51527A4
39	1	4730-01-028-4984	96906	MS51504B4-4
39	2	5330-00-805-2966	96906	MS28778-4
39	3	4730-01-007-5232	96906	MS51525A4
39	3		96906	MS51500B4-4
39	4	5310-00-880-7744	96906	MS51967-5
39	5	5310-00-407-9566	96906	MS35338-45
39	6	5306-00-225-8499	96906	MS90725-34
39	7		96906	MS27163-14
39	8		97403	13227E5738-2
39	9		97403	13225E9071
39	10	5330-01-192-2124	55752	12013
39	11	4320-01-192-7904	55752	2000SM

## SECTION IV

## CROSS-REFERENCE INDEXES

## FIGURE AND ITEM NUMBER INDEX

FIG.	ITEM	STOCK NUMBER	CAGEC	PART NUMBER
39	12	5330-01-190-5663	55752	12003
39	13		55752	12041
39	14		55752	RK15081
39	15	5330-01-191-2963	55752	12014
39	16		55752	215R-MIL-02
39	17	5365-01-433-8952	55752	RK20022
39	18		55752	RK30476
39	19		55752	RK30497
39	20		55752	R15T
39	21		55752	22191
39	22	5365-01-433-8951	55752	RK12041
39	23	4820-01-396-0881	55752	RK20011
39	24	5365-01-433-8951	55752	RK20179
39	25	4310-01-275-9294	55752	RK20025
39	26		55752	RK20336
40	1	5310-00-732-0558	96906	MS51967-8
40	2		96906	MS35338-46
40	3	5310-01-378-0064	97403	13206E4482-1
40	4	5305-00-269-3216	96906	MS90725-66
40	5	5310-00-080-6004	96906	MS27183-14
40	6		97403	13220E1092-1
40	7		81349	SBE20BF1K2L
40	7		97403	13220E1092-2-1-1
40	8		97403	13220E1092-2
40	9		81349	SBE20BF1K2L
40	9		97403	13220E1092-2-1
40	10		97403	13220E1091
40	11	2910-00-141-9758	96906	MS35645-1
40	12	5330-00-684-7851	96906	MS35643-1
40	13	5315-00-514-2660	96906	MS29523-1
40	14		70281	3008541
40	15	6680-01-191-6720	09393	8680-L5.62
40	16		97403	13227E6347
40	17	5310-00-934-9751	96906	MS35650-302
40	18	5305-00-989-7435	96906	MS35207-264
40	19	5310-00-045-3296	96906	MS35338-43
40	19	5310-00-045-3296	96906	MS35338-43
40	20	5340-00-579-8062	96906	MS21919WDF8
40	20	5340-00-579-8062	96906	MS21919WDF8

## SECTION IV

## CROSS-REFERENCE INDEXES

## FIGURE AND ITEM NUMBER INDEX

FIG.	ITEM	STOCK NUMBER	CAGEC	PART NUMBER
40	21		96906	MS28741-4-0400
40	22	4730-00-289-5484	96906	MS51500A4-4
40	23		81343	4-4 130239C(CAD)
40	24	4730-01-280-2285	97403	13227E6341
40	25	4820-00-639-9224	96906	MS35932-2
40	26		97403	13218E0110-3
40	27	4730-00-908-3195	96906	MS35842-10
40	28	4720-01-192-9636	97403	13225E9055
40	29	4730-00-877-8997	96906	MS51504A4-4
40	29		96906	MS51504B4-4
40	30	4730-00-289-5484	96906	MS51500A4-4
40	31	4720-00-202-7948	96906	MS28741-4-0240
41	1	5310-01-133-0057	99024	X1023R
41	2		81348	ZZT-381 M/G P2/ 7.00R/D/LTHR
41	3		96906	MS35392-157
41	4		97403	13219E9794
41	5		96906	MS51967-14
41	6	5310-00-584-5272	96906	MS35338-48
41	7	5310-00-809-5998	96906	MS27183-18
41	8	5305-00-165-8074	96906	MS51095-420
41	9		97403	13206E4482-2
41	10		97403	13220E1088
41	11	5307-01-122-2707	99024	16-5994
41	12		99024	46749
41	13	5315-00-013-7214	96906	MS24665-359
41	14		99024	16-5931
41	15		99024	16-5538
41	16	3110-00-926-1379	60038	L44649
41	17	3110-00-827-8648	08162	L44610
41	18	5330-01-132-0852	96854	58846
41	19	3110-00-763-0259	60038	L68149
41	20	3110-00-769-1426	60038	L68111
41	21		99024	72-1643
41	22		99024	16-5150
41	23		99024	3/8 LW
41	24		99024	16-5440-12
41	25		99024	72-804
41	26		99024	72-803

## SECTION IV

## CROSS-REFERENCE INDEXES

## FIGURE AND ITEM NUMBER INDEX

FIG.	ITEM	STOCK NUMBER	CAGEC	PART NUMBER
41	27		99024	72-801
41	28		99024	69-030
41	29		99024	72-802
42	1	6150-01-197-6335	97403	13220E1127
42	2		1K847	ITR25-260SD
42	2	5310-00-761-6882	96906	MS51967-2
42	3	5310-00-582-5965	96906	MS35338-44
42	4	5305-00-225-3839	96906	MS90725-8
42	4	5305-00-071-2505	80204	B1821BH025C088N
42	5	5310-00-809-4058	96906	MS27183-10
42	6		97403	13220E1096-1
42	7		81349	MIL-R-24-243/1G02
42	8		97403	13225E9066
42	9	5310-00-934-9757	96906	MS35649-282
42	10	5310-00-045-3299	96906	MS35338-42
42	11	5305-00-984-6195	96906	MS35206-247
42	12		97403	13227E6339-1
42	13		97403	13227E6339-2
42	14	5310-00-763-8920	96906	MS51967-20
42	14		96906	MS51967-14
42	15		96906	MS35338-50
42	15	5310-00-584-5272	96906	MS35338-48
42	16	5305-00-724-5911	96906	MS90725-163
42	16	5305-01-325-8388	96906	MS90725-113
42	17		97403	12463552
42	17		97403	13220E1104
42	18		97403	12463551
42	18		97403	13220E1089-3
42	19	5305-00-253-5620	96906	MS21318-29
42	19		96906	MS16535-118
42	20		97403	13226E0098
42	21		97403	13227E5737-3
42	22		96906	MS90725-8
42	22	5305-00-068-0501	96906	MS90725-5
42	23		96906	A-A-52428-2
42	23	9905-00-202-3639	96906	MS35387-2
42	24		96906	A-A-52428-1
42	24	9905-00-205-2795	96906	MS35387-1
42	25		97403	13213E9843-2

## SECTION IV

## CROSS-REFERENCE INDEXES

## FIGURE AND ITEM NUMBER INDEX

FIG.	ITEM	STOCK NUMBER	CAGEC	PART NUMBER
42	25	5315-01-151-1786	97403	13213E9843-2
42	25A		97403	SKR-16
42	26		19099	JFB1
42	27	3990-01-324-8178	00501	2N-009
42	28		97403	12463550
42	28		97403	13220E1087
42	29		97403	13213E9821-3
42	30	5310-00-934-9739	96906	MS35649-242
42	31		96906	MS35388-40
42	32	5305-00-984-4977	96906	MS35206-220
42	33		97403	13227E5737-2
42	34	5305-00-253-5620	96906	MS21318-29
42	34	5305-00-253-5620	96906	MS21318-29
42	35		97403	13227E6345
42	36		97403	12463548
42	36		97403	13220E1068
42	37	5305-00-253-5620	96906	MS21318-29
42	37		81349	M24243/1 -G403
42	38		97403	13227E6337
42	39	5310-00-483-8792	96906	MS17829-4C
42	40		97403	13206E4482-10
42	41	5305-00-225-3843	80204	B14821BH025C100N
42	42	5310-00-809-4058	96906	MS27183-10
42	43		97403	13227E6342
43	1	5210-01-209-0227	25341	J-34006
43	2	5355-01-206-6502	36719	003-0678
43	3	5120-01-204-5071	62445	003-1102
43	4	5120-01-167-5725	36719	110030
43	5	5120-01-208-6997	36719	003-0511
43	6	3460-01-204-5069	62445	003-0650
43	7	5110-01-204-5070	62445	003-0652
43	8	5120-01-204-5073	62445	003-0453
43	9		62445	5003-0452
43	10		36719	9003 0620
43	11	3460-01-203-7946	62445	003 0441
43	12	5120-01-203-7948	62445	003 0426
43	13	5120-01-203-7949	62445	003-0572
43	14	5120-01-203-7950	62445	003-0733
43	15	5120-01-203-7951	62445	003-1133

## SECTION IV

## CROSS-REFERENCE INDEXES

## FIGURE AND ITEM NUMBER INDEX

FIG.	ITEM	STOCK NUMBER	CAGEC	PART NUMBER
43	16		36719	003-0536
43	17	4910-01-189-7948	25341	J-33336-A
43	18		38508	J4876
43	19	4820-01-193-7456	25341	J-6692-2
43	20	4720-01-198-9482	25341	J-33336-2
43	21		25341	J-33336-1
43	22	4910-01-198-8670	25341	J-26999-2
43	23	4910-01-198-8719	25341	J-33337
43	24	5120-01-208-6996	25341	J-33339
43	25	4320-01-208-7000	25341	J-33342
43	26	5120-01-191-5897	25341	J-33344
43	27	5120-01-208-7036	25341	J-33345
43	28	5120-01-208-6992	25341	IV-33629
43	29	5120-01-208-6998	25341	J-33347
43	30	5120-01-208-6995	25341	J-33348
43	31	5210-01-208-6994	25341	J-33146

